

INVENTORY SITE DATA
PARCEL ID# R06007-002-009-000

EXISTING PARCEL ID#: R06007-002-009-000
 EXISTING PARCEL PIN#: 312606.48.6317.000
 PARCEL ADDRESS: 2026 S. 16TH STREET
 PARCEL OWNER: NEW HANOVER REGIONAL MEDICAL CENTER
 EXISTING PARCEL AREA: 4.64 AC
 EXISTING PARCEL USE: PARKING
 PROPOSED PARCEL USE: NHRMC EMPLOYEE PARKING LOT AND DECK
 CURRENT ZONING: O&I-1 OFFICE & INSTITUTION
 CAMA LAND CLASSIFICATION: URBAN
 SOIL TYPE: Le, Jo, Mu

THE PARCEL IS LOCATED IN ZONE "X" - OUTSIDE THE 2% CHANCE OF FLOOD AND ZONE "X" - AREAS WITHIN THE 2% CHANCE OF FLOOD, AND ZONE AE WITH BFE OR DEPTH (ELEV. 9') AS SHOWN ON THE FEDERAL EMERGENCY MANAGEMENT AGENCY'S FLOOD INSURANCE RATE MAP 3720312600K, PANEL , DATED: AUGUST 28, 2018.

WETLANDS EXISTING ON SITE AND ARE DELINEATED ON THE SITE INVENTORY PLAN.

HISTORICAL/ARCHAEOLOGICAL SITE: NONE
 CEMETERY: NONE
 FORESTED AREA: SEE PLAN FOR TREE SURVEY
 WETLANDS: SEE PLAN FOR WETLAND AREA
 ENDANGERED SPECIES/HABITAT: NONE REPORTED

INVENTORY SITE DATA
PARCEL ID# R06007-002-007-000

EXISTING PARCEL ID#: R06007-002-007-000
 EXISTING PARCEL PIN#: 312606.48.8210.000
 PARCEL ADDRESS: 1635 DOCTORS CIRCLE
 PARCEL OWNER: NEW HANOVER REGIONAL MEDICAL CENTER
 EXISTING PARCEL AREA: 0.41 AC
 EXISTING PARCEL USE: SURFACE EMPLOYEE PARKING LOT ACCESS
 PROPOSED PARCEL USE: SURFACE EMPLOYEE PARKING LOT ACCESS
 CURRENT ZONING: O&I-1 OFFICE & INSTITUTION
 CAMA LAND CLASSIFICATION: URBAN
 SOIL TYPE: Le, Ur

THE PARCEL IS LOCATED IN ZONE "X" - OUTSIDE THE 2% CHANCE OF FLOOD AND ZONE "X" - AREAS WITHIN THE 2% CHANCE OF FLOOD, AND ZONE AE WITH BFE OR DEPTH (ELEV. 9') AS SHOWN ON THE FEDERAL EMERGENCY MANAGEMENT AGENCY'S FLOOD INSURANCE RATE MAP 3720312600K, PANEL , DATED: AUGUST 28, 2018.

WETLANDS DO NOT EXIST ON SITE.

HISTORICAL/ARCHAEOLOGICAL SITE: NONE
 CEMETERY: NONE
 FORESTED AREA: NONE
 WETLANDS: NONE
 ENDANGERED SPECIES/HABITAT: NONE REPORTED

EXISTING SITE DATA:
 (BOTH PARCELS COMBINED)

EXISTING IMPERVIOUS:
 ASPHALT, CURB & GUTTER = 88,540 SF
 CONCRETE SIDEWALK = 8,753 SF
 FUTURE = 10,000 SF
 TOTAL = 107,293 SF
 48.7% IMPERVIOUS

PERVIOUS CONCRETE = 8,515 SF
 (100% CREDIT)

OFF-SITE IMPERVIOUS = 1,370 SF

EXISTING PARKING:
 REGULAR SPACES: 237
 HC ACCESSIBLE SPACES: 8
 TOTAL PROPOSED: 245

EXISTING BICYCLE PARKING: 20 SPACES

PID: R06007-002-010-003
 WILMINGTON NC 2018 LLC
 BK. 6158, PG. 442
 ZONE: O&I-1
 USE: LEGAL SERVICES



INVENTORY SITE PLAN
NHRMC EMPLOYEE PARKING DECK
WITH PEDESTRIAN BRIDGE
2026 S. 16TH STREET
WILMINGTON, N. C.

OWNER/DEVELOPER
 NHRMC
 P.O. BOX 9000
 WILMINGTON, NC 28402
 910 343-2788

NORRIS & TUNSTALL
 CONSULTING ENGINEERS P.C.
 5600 IRON GATE DR. SUITE 102
 WILMINGTON, NC 28405
 PHONE: (910) 343-9653

License #C-3641
19135
 DES. JST
 OKD. JPN
 DRWN. NKS
 DATE 04/28/20

C:\projects\2019\19135_NHRMC Parking Deck - Ped Bridge\19135_Plan\19135_Plan.dwg (10:35:am) Plotfile: Apr 28, 2020 - 1:01pm by Nancy

For each open utility cut of City streets, a \$325 permit shall be required from the City prior to occupancy and/or project acceptance.

NCDENR PWSS WATER PERMIT # _____ GPD
 WATER CAPACITY: _____ GPD
 DWQ SEWER PERMIT # _____ GPD
 SEWER CAPACITY: _____ GPD
 SEWER SHED # AND PLANT: _____
 SEWER TO FLOW THROUGH NEI: YES or NO (CIRCLE ONE)

Approved Construction Plan
 Date: 7/27/20
 # 2020015
 SWP #: 2017052R1
 PO, RC, BM, MB, CW

CITY OF WILMINGTON
 NORTH CAROLINA
 Public Services • Engineering Division
 APPROVED STORMWATER MANAGEMENT PLAN
 Date: _____ Permit # _____
 Signed: _____

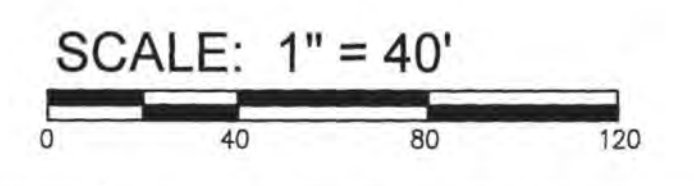

I-1

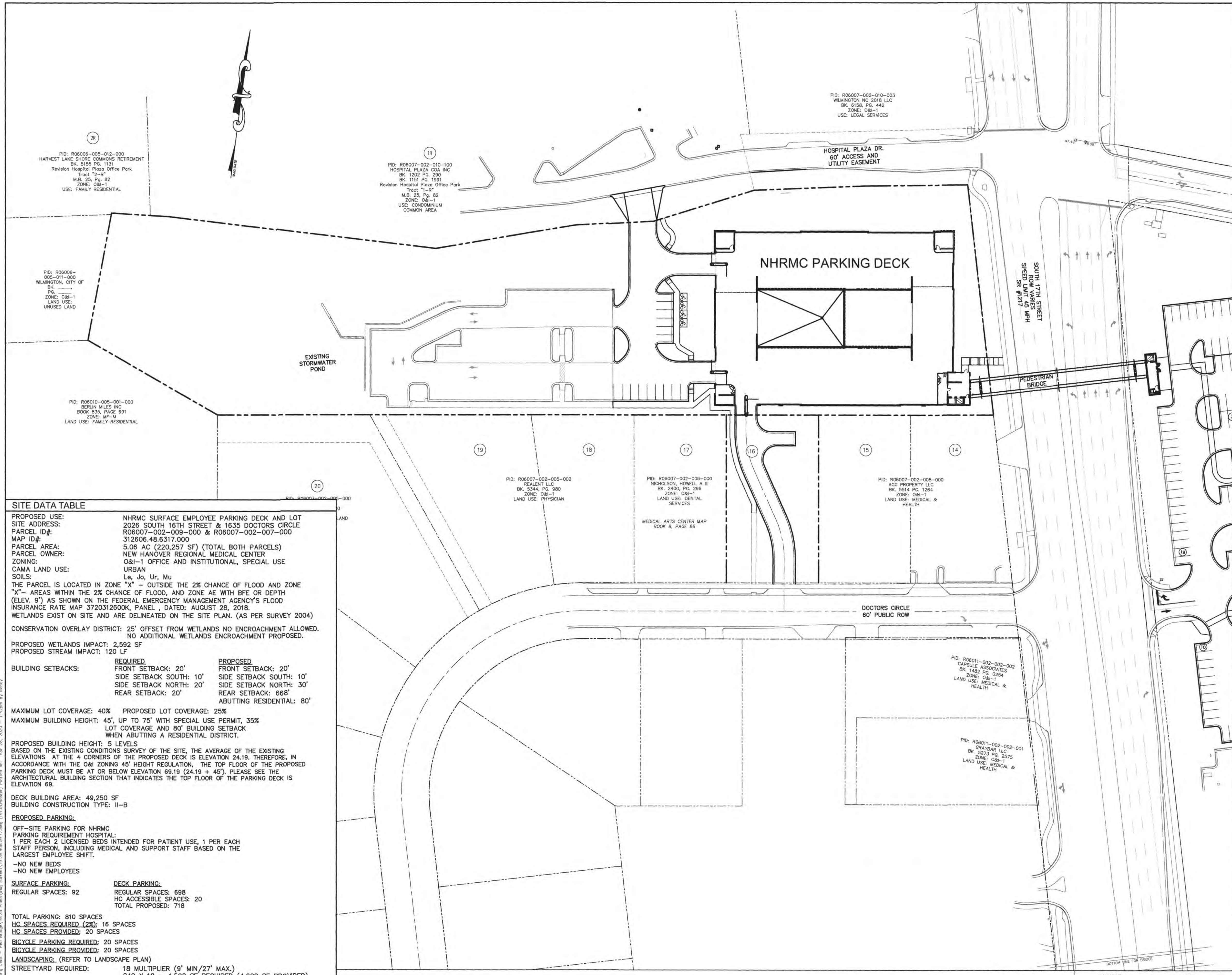

SITE DATA TABLE

PROPOSED USE: NHRMC SURFACE EMPLOYEE PARKING DECK AND LOT
SITE ADDRESS: 2026 SOUTH 16TH STREET & 1635 DOCTORS CIRCLE
PARCEL ID#: R06007-002-009-000 & R06007-002-000-000
MAP ID#: 312606.48.6317.000
PARCEL AREA: 5.06 AC (220,257 SF) (TOTAL BOTH PARCELS)
PARCEL OWNER: NEW HANOVER REGIONAL MEDICAL CENTER
ZONING: O&I-1 OFFICE AND INSTITUTIONAL, SPECIAL USE
CAMA LAND USE: URBAN
SOILS: Lu, Jo, Ur, Mu
 THE PARCEL IS LOCATED IN ZONE "X" - OUTSIDE THE 2% CHANCE OF FLOOD AND ZONE "X" - AREAS WITHIN THE 2% CHANCE OF FLOOD, AND ZONE AE WITH BFE OR DEPTH (ELEV. 9') AS SHOWN ON THE FEDERAL EMERGENCY MANAGEMENT AGENCY'S FLOOD INSURANCE RATE MAP 3720312600K, PANEL , DATED: AUGUST 28, 2018.
 WETLANDS EXIST ON SITE AND ARE DELINEATED ON THE SITE PLAN. (AS PER SURVEY 2004)
CONSERVATION OVERLAY DISTRICT: 25' OFFSET FROM WETLANDS NO ENCROACHMENT ALLOWED. NO ADDITIONAL WETLANDS ENCROACHMENT PROPOSED.
PROPOSED WETLANDS IMPACT: 2,592 SF
PROPOSED STREAM IMPACT: 120 LF

BUILDING SETBACKS:

| REQUIRED | PROPOSED |
|-------------------------|---------------------------|
| FRONT SETBACK: 20' | FRONT SETBACK: 20' |
| SIDE SETBACK SOUTH: 10' | SIDE SETBACK SOUTH: 10' |
| SIDE SETBACK NORTH: 20' | SIDE SETBACK NORTH: 30' |
| REAR SETBACK: 20' | REAR SETBACK: 66' |
| | ABUTTING RESIDENTIAL: 80' |

MAXIMUM LOT COVERAGE: 40% **PROPOSED LOT COVERAGE:** 25%
MAXIMUM BUILDING HEIGHT: 45', UP TO 75' WITH SPECIAL USE PERMIT, 35% LOT COVERAGE AND 80' BUILDING SETBACK WHEN ABUTTING A RESIDENTIAL DISTRICT.

PROPOSED BUILDING HEIGHT: 6 LEVELS
 BASED ON THE EXISTING CONDITIONS SURVEY OF THE SITE, THE AVERAGE OF THE EXISTING ELEVATIONS AT THE 4 CORNERS OF THE PROPOSED DECK IS ELEVATION 24.19. THEREFORE, IN ACCORDANCE WITH THE O&I ZONING 45' HEIGHT REGULATION, THE TOP FLOOR OF THE PROPOSED PARKING DECK MUST BE AT OR BELOW ELEVATION 69.19 (24.19 + 45'). PLEASE SEE THE ARCHITECTURAL BUILDING SECTION THAT INDICATES THE TOP FLOOR OF THE PARKING DECK IS ELEVATION 69.

DECK BUILDING AREA: 49,250 SF
BUILDING CONSTRUCTION TYPE: II-B

PROPOSED PARKING:
 OFF-SITE PARKING FOR NHRMC PARKING REQUIREMENT HOSPITAL:
 1 PER EACH 2 LICENSED BEDS INTENDED FOR PATIENT USE, 1 PER EACH STAFF PERSON, INCLUDING MEDICAL AND SUPPORT STAFF BASED ON THE LARGEST EMPLOYEE SHIFT.
 -NO NEW BEDS
 -NO NEW EMPLOYEES

SURFACE PARKING: REGULAR SPACES: 92
DECK PARKING: REGULAR SPACES: 698
 HC ACCESSIBLE SPACES: 20
 TOTAL PROPOSED: 718

TOTAL PARKING: 810 SPACES
HC SPACES REQUIRED (2%): 16 SPACES
HC SPACES PROVIDED: 20 SPACES

BICYCLE PARKING REQUIRED: 20 SPACES
BICYCLE PARKING PROVIDED: 20 SPACES

LANDSCAPING: (REFER TO LANDSCAPE PLAN)
STREET/YARD REQUIRED: 18 MULTIPLIER (9' MIN/27' MAX.)
 249 X 18 = 4,500 SF REQUIRED (4,609 SF PROVIDED)

INTERIOR LANDSCAPING O&I-1: 30% CANOPY COVER OF INTERIOR AREA OF PARKING FACILITY BASED ON AMOUNT OF PARKING AREA IMPERVIOUS SURFACE. REFER TO LANDSCAPE PLAN.

FOUNDATION PLANTINGS REQUIRED: 12% OF THE AREA OF THE FACE OF THE BUILDING. WEST SIDE: (139)(60)(12)=1,000 SF REQUIRED AND PROVIDED. REFER TO LANDSCAPE PLAN

SOLID WASTE REMOVAL: HAND CARTS TO BE MAINTAINED BY HOSPITAL MAINTENANCE.

WATER AND SEWER CAPACITY NEEDS: NONE REQUIRED

DISTURBED AREA LIMITS: 2.55 ACRES

NHRMC Parking Requirements
 April 22, 2020

City of Wilmington Code:

Hospital: 1 space / 2 licensed beds intruded for patient use, plus 1 space per each staff person including medical and support staff based on the largest employee shift.

Medical Office: 1 Space / 170 SF Maximum; 1 Space / 250 Minimum

Hospital Beds = 804 Beds = 402 Parking Spaces

Hospital Staff, Medical and Support Staff on Largest Shift = 3,344 Employees = 3,344 Parking Spaces

Zimmer Cancer Center = 90,000 SF Medical Office = 529 Parking Spaces Maximum; 360 Parking Spaces Minimum

Total Required Parking Spaces: 4,275 Maximum Parking Spaces; 4,106 Minimum Parking Spaces

Existing On-Campus Parking Spaces = 1,993 Parking Spaces*

Existing Deck and Surface Lot = 780 Parking Spaces*

Existing Glen Meade Lot = 54 Parking Spaces*

*Existing Parking Per Walker Parking Consultant Parking Assessment

Total Existing Parking Spaces: 2,827 Parking Spaces

Proposed Health Department = 480 Parking Spaces

Proposed Parking Deck & Surface Lot (Old WAC Site) = 810 Parking Spaces

Total Existing & Future Parking Spaces = 4,117 Parking Spaces

PROPOSED IMPERVIOUS:
 (BOTH PARCELS COMBINED)

PROPOSED IMPERVIOUS:

BUILDING: 49,250 SF
ASPHALT, CURB & GUTTER: 42,473 SF
CONCRETE SIDEWALK: 2,857 SF
FUTURE: 5,710 SF
TOTAL PROPOSED = 100,290 SF
45.53% IMPERVIOUS

PERVIOUS CONCRETE = 5,488 SF
 (100% CREDIT)

LEGEND

| | |
|-----|----------------------------------------------------|
| --- | PROPERTY LINE |
| --- | DISTURBED AREA LIMITS |
| --- | PROPOSED CONTOUR |
| --- | TEMPORARY SILT FENCE |
| --- | PROPOSED STORMDRAIN PIPE |
| --- | PROPOSED WATERLINE |
| --- | PROPOSED SANITARY SEWER |
| --- | PROPOSED SPOT ELEVATION FLOW LINE |
| --- | PROPOSED SPOT ELEVATION TOP OF CURB |
| --- | PROPOSED SPOT ELEVATION FINISH GRADE |
| --- | FLARED END SECTION WITH RIP-RAP ENERGY DISSIPATOR |
| --- | DROP INLET WITH INLET PROTECTION (DI) |
| --- | CURB INLET WITH INLET PROTECTION (CI) |
| --- | JUNCTION BOX WITH INLET PROTECTION (JB) |
| --- | INLET PROTECTION AT EXISTING INLET |
| --- | PROPOSED FIRE HYDRANT |
| --- | EXISTING CONTOUR |
| --- | EXISTING TREE TO BE SAVED |
| --- | EXISTING TREE TO BE REMOVED |
| --- | TREE PROTECTION FENCING |
| --- | EXISTING ASPHALT TO BE SEAL COATED AND RE-STRIPPED |
| --- | CONCRETE |
| --- | PERVIOUS CONCRETE |
| --- | NEW ASPHALT PAVEMENT |

OVERALL SITE PLAN
NHRMC EMPLOYEE PARKING DECK
WITH PEDESTRIAN BRIDGE
2026 S. 16TH STREET
WILMINGTON, N. C.

OWNER/DEVELOPER
 NHRMC
 P.O. BOX 9000
 WILMINGTON, NC 28402
 910 343-2788

NORRIS & TUNSTALL
 CONSULTING ENGINEERS P.C.
 2602 IRON GATE DR., SUITE 102
 WILMINGTON, NC 28405
 PHONE: (910) 343-9655

License #C-3641
19135
 DES. JST
 CKD. JPN
 DRWN. NKS
 DATE 4/28/20

G:\Projects\2019\19135 NHRMC Parking Deck - Ped Bridge\19135_Plan\19135_Plan.dwg (10/30/2019) Plotter on: Apr 28, 2020 - 1:42pm by Nancy

For each open utility cut of City streets, a \$325 permit shall be required from the City prior to occupancy and/or project acceptance.

NCDENR PWSS WATER PERMIT # _____
 WATER CAPACITY: _____ GPD
 DWQ SEWER PERMIT # _____
 SEWER CAPACITY: _____ GPD
 SEWER SHED # AND PLAN: _____
 SEWER TO FLOW THROUGH NEI: YES or NO (CIRCLE ONE)

Approved Construction Plan
 Date: 7/27/20
 # 2020015
 SWP #: 2017052R1
 PO, RC, BM, MB, CW

CITY OF WILMINGTON
 NORTH CAROLINA
 Public Services • Engineering Division
 APPROVED STORMWATER MANAGEMENT PLAN
 Date: _____ Permit # _____
 Signed: _____

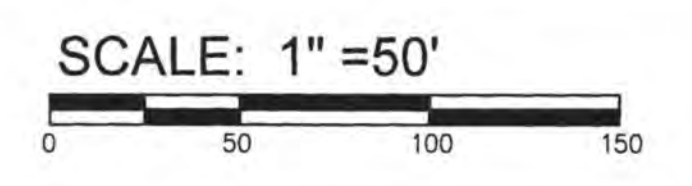

CO

TREE REMOVAL TABLE

| | |
|--------------------------|----------------|
| REGULATED PINES | REGULATED OAKS |
| 18" (2) | 16" (1) |
| 22" (1) | |
| 24" (1) LOBLOLLY | |
| SIGNIFICANT TREES - NONE | |

PID: R06007-002-010-003
 WILMINGTON NC 2018 LLC
 BK. 6158, PG. 442
 ZONE: O&I-1
 USE: LEGAL SERVICES

| BY | DESCRIPTION | DATE | SYMBOL |
|----|-------------|------|--------|
| | REVISIONS | | |

DEMOLITION PLAN
 NHRMC EMPLOYEE PARKING DECK
 WITH PEDESTRIAN BRIDGE
 2026 S. 16TH STREET WILMINGTON, N. C.

OWNER/DEVELOPER
 NHRMC
 P.O. BOX 9000
 WILMINGTON, NC 28402
 910 343-2788

NORRIS & TUNSTALL
 CONSULTING ENGINEERS P.C.
 2602 IRON GATE DR. SUITE 102
 WILMINGTON, NC 28403
 PHONE: (910) 343-9653

Licence #C-3641

19135
 DES. JST
 CKD. JPN
 DRWN. NKS

DATE 4/28/20

C1

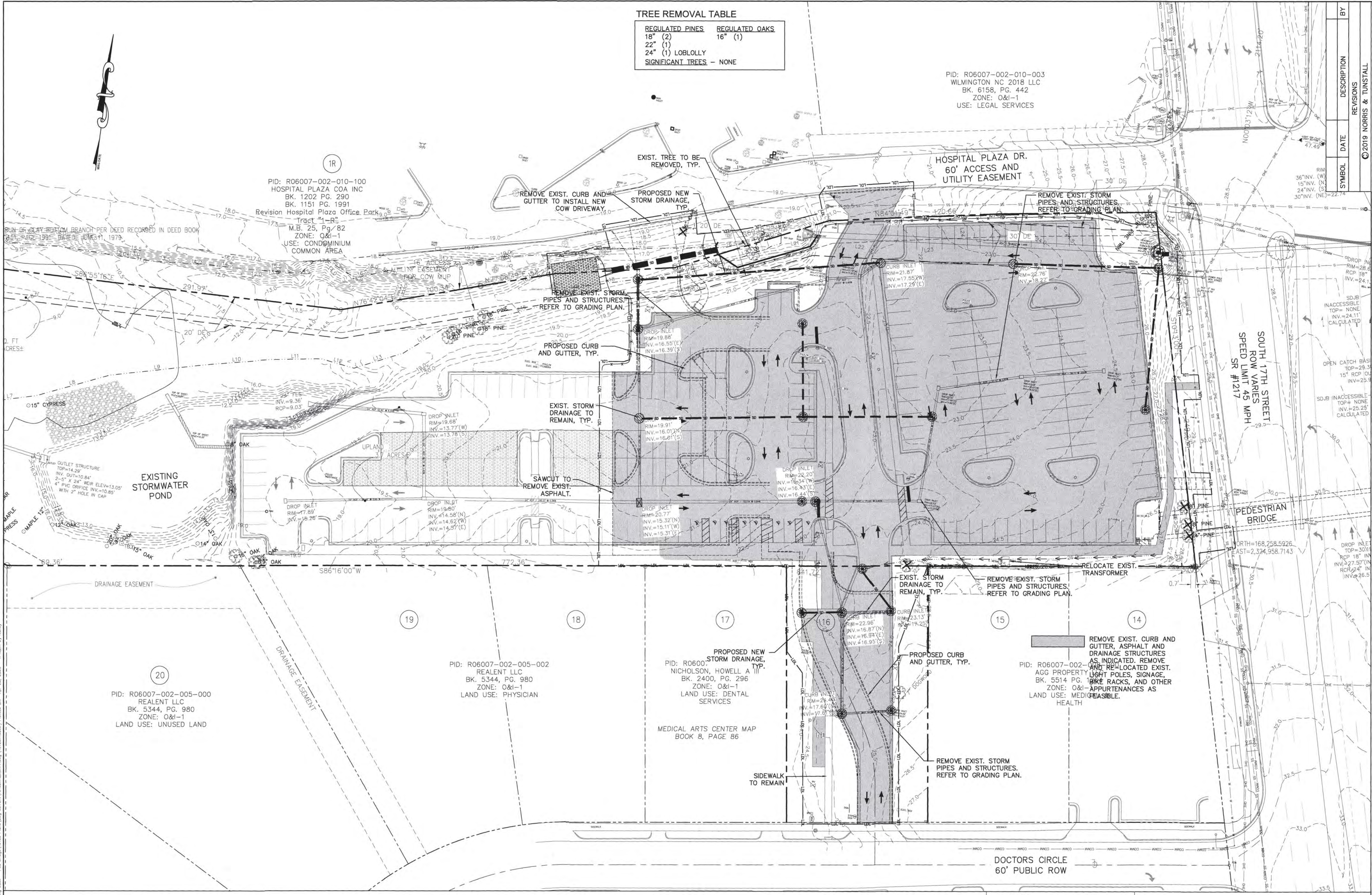

For each open utility cut of City streets, a \$325 permit shall be required from the City prior to occupancy and/or project acceptance.

| | |
|----------------------------|------------------------|
| NCDENR PWSS WATER PERMIT # | _____ |
| WATER CAPACITY | _____ GPM |
| DWQ SEWER PERMIT # | _____ |
| SEWER CAPACITY | _____ GPM |
| SEWER SHED # AND PLANT | _____ |
| SEWER TO FLOW THROUGH NEI | YES or NO (CIRCLE ONE) |

Approved Construction Plan
 Date: 7/27/20
 # 2020015
 SWP #: 2017052R1
 PO, RC, BM, MB, CW

WILMINGTON
 NORTH CAROLINA
 Public Services • Engineering Division
 APPROVED STORMWATER MANAGEMENT PLAN
 Date: _____ Permit # _____
 Signed: _____

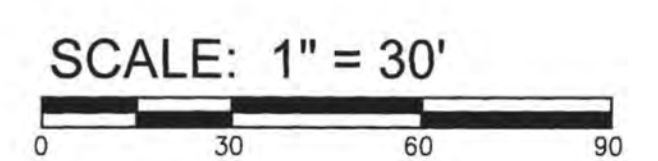

C:\projects\2019\19135 - Ped Bridge\19135 - Ped Bridge\19135-master.dwg (19135-master) Printed on: Apr 28, 2020 - 1:43pm by Nancy

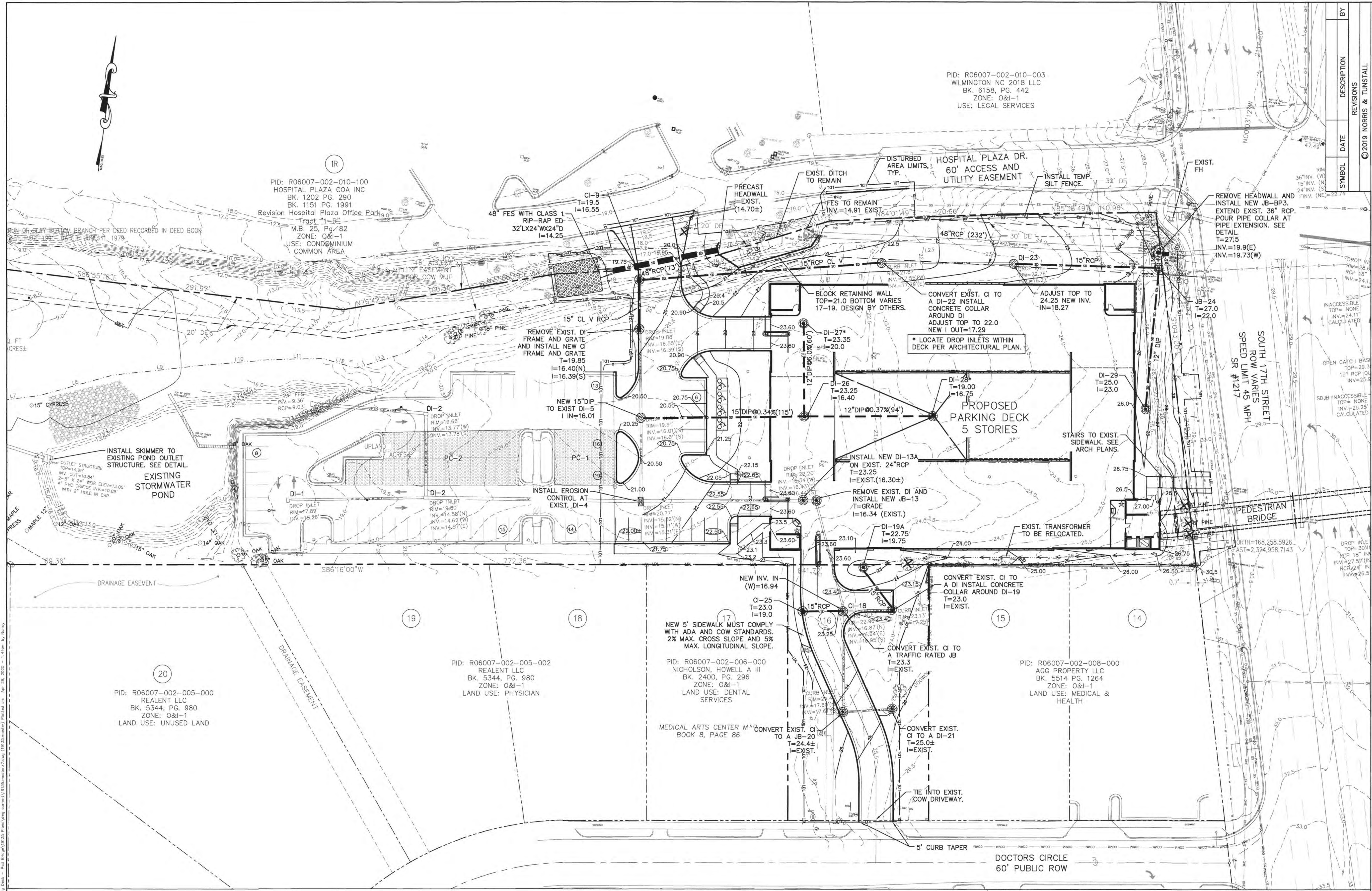

PID: R06007-002-010-003
 WILMINGTON NC 2018 LLC
 BK. 6158, PG. 442
 ZONE: O&I-1
 USE: LEGAL SERVICES

PID: R06007-002-010-100
 HOSPITAL PLAZA COA INC
 BK. 1202 PG. 290
 BK. 1151 PG. 1991
 Revision Hospital Plaza Office Park
 Tract "A" - R-
 M.B. 25, Pg. 82
 ZONE: O&I-1
 USE: CONDOMINIUM
 COMMON AREA

PID: R06007-002-005-000
 REALTE LLC
 BK. 5344, PG. 980
 ZONE: O&I-1
 LAND USE: UNUSED LAND

PID: R06007-002-005-002
 REALTE LLC
 BK. 5344, PG. 980
 ZONE: O&I-1
 LAND USE: PHYSICIAN

PID: R06007-002-006-000
 NICHOLSON, HOWELL A III
 BK. 2400, PG. 296
 ZONE: O&I-1
 LAND USE: DENTAL
 SERVICES

PID: R06007-002-008-000
 AGG PROPERTY LLC
 BK. 5514 PG. 1264
 ZONE: O&I-1
 LAND USE: MEDICAL &
 HEALTH

GRADING, DRAINAGE AND EROSION CONTROL PLAN
 NHRMC EMPLOYEE PARKING DECK
 WITH PEDESTRIAN BRIDGE
 2026 S. 16TH STREET WILMINGTON, N. C.

OWNER/DEVELOPER
 NHRMC
 P.O. BOX 9000
 WILMINGTON, NC 28402
 910-343-2788

NORRIS & TUNSTALL
 CONSULTING ENGINEERS P.C.
 2602 IRON GATE DR. SUITE 102
 WILMINGTON, NC 28403
 1429 ASH LITTLE RIVER RD. NW
 ASH, NC 28420
 PHONE (910) 287-5900

Licence #C-3641
19135
 DES. JUST
 CKD. JPN
 DRWN. NKS
 DATE 4/28/20

C:\Users\jstun\OneDrive\Documents\Projects\19135\19135.dwg (10/30/2019 10:00:00 AM)

For each open utility cut of City streets, a \$325 permit shall be required from the City prior to occupancy and/or project acceptance.

NC DENR PWSS WATER PERMIT #: _____ GPD
 WATER CAPACITY: _____ GPD
 DWQ SEWER PERMIT #: _____ GPD
 SEWER CAPACITY: _____ GPD
 SEWER SHED # AND PLANT: _____
 SEWER TO FLOW THROUGH NEI: YES or NO (CIRCLE ONE)

Approved Construction Plan
 Date: 7/27/20
 # 2020015
 SWP #: 2017052R1
 PO, RC, BM, MB, CW

CITY OF WILMINGTON
 NORTH CAROLINA
 Public Services • Engineering Division
 APPROVED STORMWATER MANAGEMENT PLAN
 Date: _____ Permit # _____
 Signed: _____

SCALE: 1" = 30'
 0 30 60 90

C2



PID: R06007-002-010-100
 HOSPITAL PLAZA COA INC
 BK. 1202 PG. 290
 BK. 1151 PG. 1991
 Revision Hospital Plaza Office Park
 Tract "1-R"
 M.B. 25, Pg. 82
 ZONE: O&I-1
 USE: CONDOMINIUM
 COMMON AREA

PID: R06007-002-010-003
 WILMINGTON NC 2018 LLC
 BK. 6158, PG. 442
 ZONE: O&I-1
 USE: LEGAL SERVICES

NEW OFF SITE
 IMPERVIOUS=888 SF

SOUTH 17TH STREET
 ROW VARIES
 SPEED LIMIT 45 MPH
 SR #1217

NEW OFFSITE
 IMPERVIOUS
 96 SF

PEDESTRIAN
 BRIDGE

DOCTORS CIRCLE
 60' PUBLIC ROW

| BY | DESCRIPTION | DATE | SYMBOL | REVISIONS |
|----|-------------|------|--------|-----------|
| | | | | |

DRAINAGE AREA PLAN
 NHRMC EMPLOYEE PARKING DECK
 WITH PEDESTRIAN BRIDGE
 2026 S. 16TH STREET WILMINGTON, N. C.

OWNER/DEVELOPER
 NHRMC
 P.O. BOX 9000
 WILMINGTON, NC 28402
 910-343-2788

NORRIS & TUNSTALL
 CONSULTING ENGINEERS P.C.
 2602 IRON CATEL DR. SUITE 102
 WILMINGTON, NC 28403
 1429 ASH-LITTLE RIVER RD. NW
 ASH, NC 28402
 PHONE (910) 287-5900

Licence #C-3641
19135
 DES. JUST
 CDD. JPN
 DRWN. NKS
 DATE 5/1/20

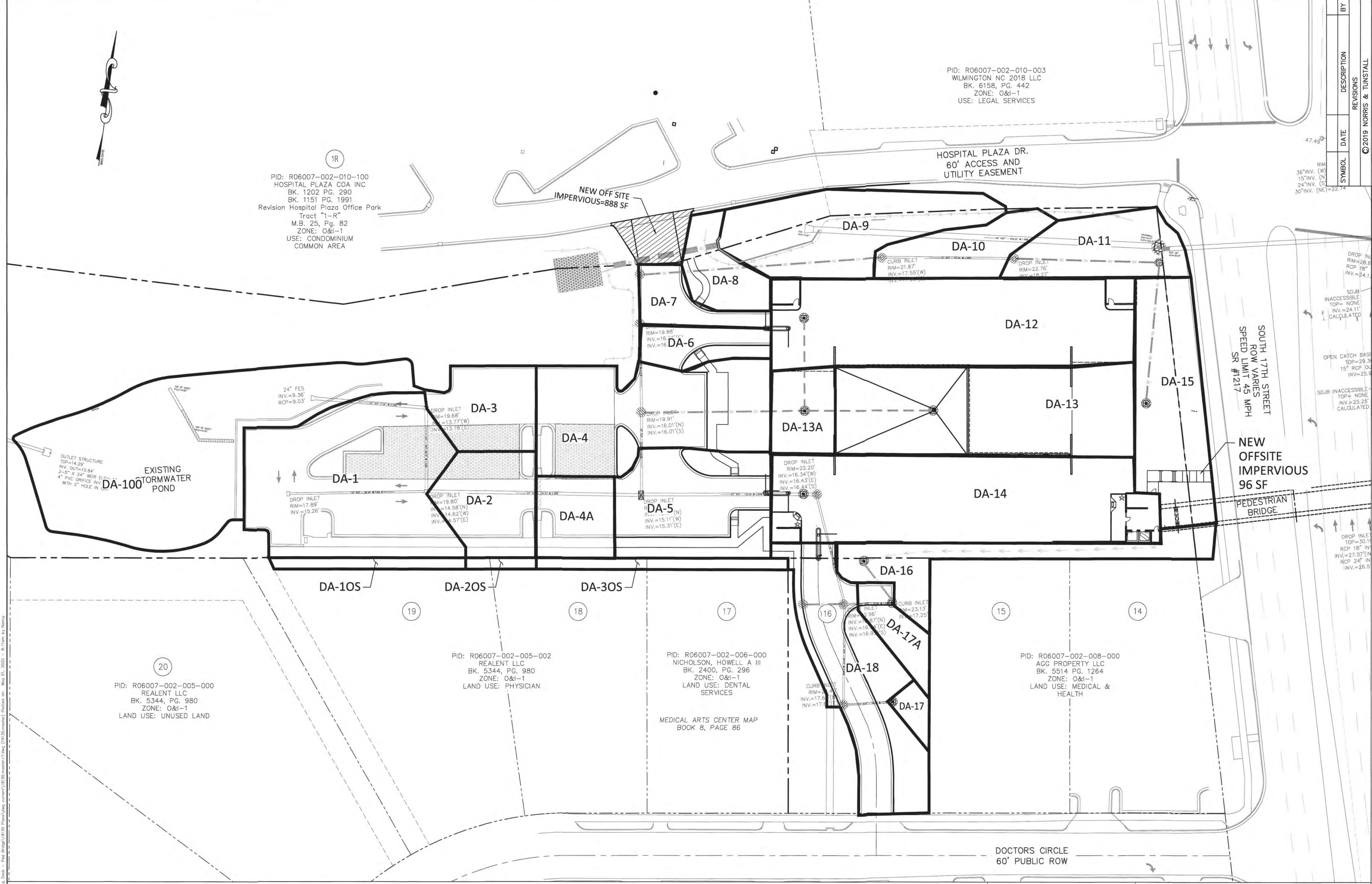

© 2020 Norris & Tunstall, Inc. All rights reserved. No part of this drawing may be reproduced without the written consent of Norris & Tunstall, Inc.

PID: R06007-002-005-000
 REALENT LLC
 BK. 5344, PG. 980
 ZONE: O&I-1
 LAND USE: UNUSED LAND

PID: R06007-002-005-002
 REALENT LLC
 BK. 5344, PG. 980
 ZONE: O&I-1
 LAND USE: PHYSICIAN

PID: R06007-002-006-000
 NICHOLSON, HOWELL A III
 BK. 2400, PG. 296
 ZONE: O&I-1
 LAND USE: DENTAL
 SERVICES
 MEDICAL ARTS CENTER MAP
 BOOK 8, PAGE 86

PID: R06007-002-008-000
 AGG PROPERTY LLC
 BK. 5514 PG. 1264
 ZONE: O&I-1
 LAND USE: MEDICAL &
 HEALTH

For each open utility cut of City streets, a \$325 permit shall be required from the City prior to occupancy and/or project acceptance.

NCDENR PWSS WATER PERMIT # _____
 WATER CAPACITY: _____ GPD
 DWQ SEWER PERMIT # _____
 SEWER CAPACITY: _____ GPD
 SEWER SHED # AND PLANT: _____
 SEWER TO FLOW THROUGH NEI: YES or NO (CIRCLE ONE)

Approved Construction Plan
 Date: 7/27/20
 # 2020015
 SWP #: 2017052R1
 PO, RC, BM, MB, CW

CITY OF WILMINGTON
 NORTH CAROLINA
 Public Services • Engineering Division
 APPROVED STORMWATER MANAGEMENT PLAN
 Date: _____ Permit # _____
 Signed: _____

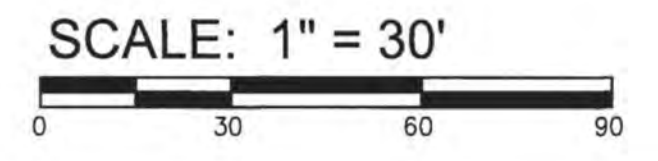

C2.1

PID: R06007-002-010-003
 WILMINGTON NC 2018 LLC
 BK. 6158, PG. 442
 ZONE: O&I-1
 USE: LEGAL SERVICES

UTILITY NOTES FOR FIRE HYDRANTS:

1. FIRE HYDRANTS MUST BE WITHIN 150' OF THE FIRE DEPARTMENT CONNECTION.
2. THE FIRE DEPARTMENT CONNECTION MUST BE WITHIN 40' OF FIRE APPARATUS PLACEMENT.
3. LANDSCAPING AND PARKING CANNOT BLOCK OR IMPEDE THE FIRE DEPARTMENT CONNECTIONS OR FIRE HYDRANTS. A 3' CLEAR SPACE SHALL BE MAINTAINED AROUND THE CIRCUMFERENCE OF THE FIRE HYDRANT CONNECTION AND THE FIRE HYDRANT.
4. FIRE HYDRANTS MUST BE LOCATED WITHIN 8' OF THE CURB.
5. NEW HYDRANTS MUST BE AVAILABLE FOR USE PRIOR TO CONSTRUCTION OF THE BUILDINGS.
6. NEW HYDRANTS MUST BE BROUGHT INTO SERVICE PRIOR TO COMBUSTIBLE MATERIALS BEING DELIVERED TO THE JOB SITE.
7. THE CONTRACTOR WILL MAINTAIN ALL-WEATHER EMERGENCY ACCESS TO CONSTRUCTION SITE AT ALL TIMES.
8. TEMPORARY STREET SIGNS SHALL BE INSTALLED AT EACH STREET INTERSECTION WHEN CONSTRUCTION OF NEW ROADWAYS ALLOWS PASSAGE BY VEHICLES.
9. UNDERGROUND FIRE LINE AND PRIVATE WATER MAINS MUST BE PERMITTED AND INSPECTED BY THE WILMINGTON FIRE DEPARTMENT FROM THE PUBLIC RIGHT-OF-WAY TO THE BUILDING. CONTACT THE WILMINGTON FIRE DEPARTMENT DIVISION OF FIRE AND LIFE SAFETY AT 910-343-0696 FOR ADDITIONAL INFORMATION.
10. A MINIMUM OF 5' SHALL SEPARATE UNDERGROUND FIRE LINES OR PRIVATE WATER MAINS FROM OTHER UNDERGROUND UTILITIES.
11. HYDRANTS SHALL BE OF SUFFICIENT NUMBERS TO ACCOMMODATE BASE FIRE FLOW REQUIREMENTS OF THE STRUCTURE.
12. ADDITIONAL FIRE PROTECTION AND/OR ACCESSIBILITY REQUIREMENTS MAY BE REQUIRED DUE TO ANY SPECIAL CIRCUMSTANCES CONCERNING THE PROJECT.
13. THE CONTRACTOR SHALL SUBMIT A RADIO SIGNAL STRENGTH STUDY THAT DEMONSTRATES THAT EXISTING EMERGENCY RESPONDER RADIO SIGNAL LEVELS MEET THE REQUIREMENTS OF SEC. 510 OF THE 2018 FIRE CODE.
14. BUILDING CONSTRUCTION TYPE: II-B
15. PRIVATE UNDERGROUND FIRE LINES REQUIRE A SEPARATE UNDERGROUND FIRE LINE PERMIT FROM THE WILMINGTON FIRE AND LIFE SAFETY DIVISION 910-343-0696
16. ALL ISOLATION VALVES WITHIN THE "HOT BOX" AND BETWEEN THE "HOT BOX" AND THE RISER ROOM MUST BE ELECTRICALLY SUPERVISED.
17. EXISTING SERVICES MUST BE ABANDONED.

| SYMBOL | DATE | DESCRIPTION | BY |
|--------|------|-------------|----|
| | | | |

©2019 NORRIS & TUNSTALL

UTILITY PLAN
 NHRMC EMPLOYEE PARKING DECK
 WITH PEDESTRIAN BRIDGE
 2026 S. 16TH STREET WILMINGTON, N. C.

OWNER/DEVELOPER
 NHRMC
 P.O. BOX 9000
 WILMINGTON, NC 28402
 910 343-2788

NORRIS & TUNSTALL
 CONSULTING ENGINEERS P.C.
 2602 IRON GATE DR., SUITE 102
 WILMINGTON, NC 28403
 14209 ASH-LITTLE RIVER RD. NW
 ASH, NC 28420
 PHONE (910) 343-9653

Licence #C-3641

19135

DES. JST
 CKD. JPN
 DRWN. NKS

DATE 4/28/20

C3

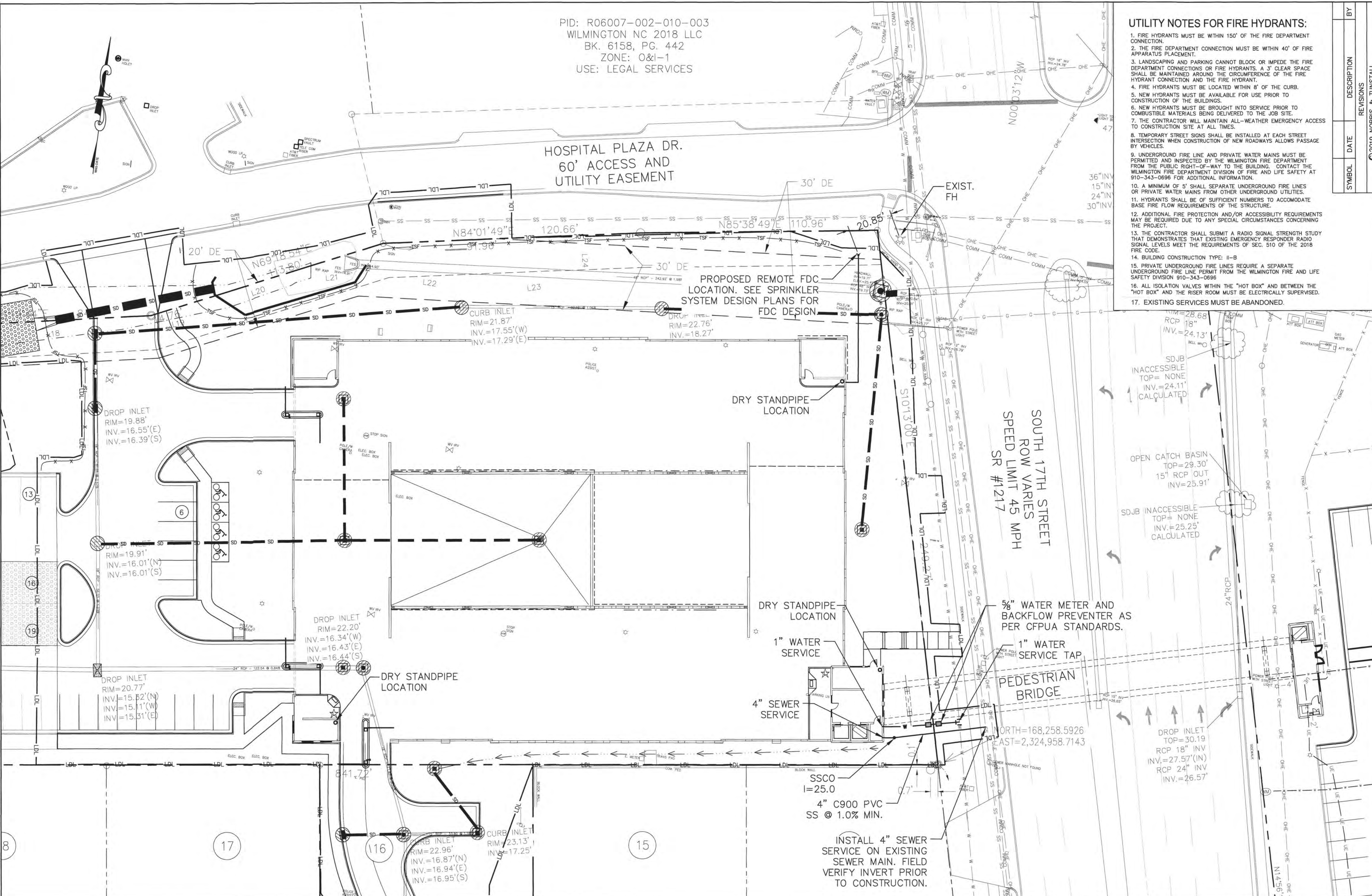

C:\Users\jst\OneDrive\Documents\19135_NHRMC Parking Deck - Ped Bridge\19135_NHRMC Parking Deck - Ped Bridge.dwg (19135-master) Plotted on: Apr 28, 2020 - 1:45pm by Nancy

For each open utility cut of City streets, a \$325 permit shall be required from the City prior to occupancy and/or project acceptance.

| | |
|-----------------------------|------------------------|
| NCDENR PWSS WATER PERMIT #: | |
| WATER CAPACITY: | _____ GPD |
| DWQ SEWER PERMIT #: | |
| SEWER CAPACITY: | _____ GPD |
| SEWER SHED # AND PLANT: | |
| SEWER TO FLOW THROUGH NEI: | YES or NO (CIRCLE ONE) |

Approved Construction Plan
 Date: 7/27/20
 #2020015
 SWP #: 2017052R1
 PO, RC, BM, MB, CW



Public Services • Engineering Division
 APPROVED STORMWATER MANAGEMENT PLAN

Date: _____ Permit # _____
 Signed: _____

SCALE: 1" = 20'



| SYMBOL | DATE | DESCRIPTION | BY |
|--------|------|-------------|----|
| | | REVISIONS | |

LAYOUT PLAN
 NHRMC EMPLOYEE PARKING DECK
 WITH PEDESTRIAN BRIDGE
 2026 S. 16TH STREET WILMINGTON, N. C.

OWNER/DEVELOPER
 NHRMC
 P.O. BOX 9000
 WILMINGTON, NC 28402
 910 343-2788

NORRIS & TUNSTALL
 CONSULTING ENGINEERS P.C.
 2602 IRON GATE DR., SUITE 102
 WILMINGTON, NC 28403
 PHONE: (910) 343-9653
 1429 ASH-LITTLE RIVER RD. NW
 ASHLI, NC 28420
 PHONE: (910) 287-5900

Licence #C-3641
19135
 DES. JST
 CDR. JPN
 DRWN. NKS
 DATE 4/28/20

C4

PID: R06007-002-010-003
 WILMINGTON NC 2018 LLC
 BK. 6158, PG. 442
 ZONE: O&I-1
 USE: LEGAL SERVICES

PID: R06007-002-010-100
 HOSPITAL PLAZA COA INC
 BK. 1202 PG. 290
 BK. 1151 PG. 1991
 Revision Hospital Plaza Office Park
 Tract "1-R"
 M.B. 25, Pg. 82
 ZONE: O&I-1
 USE: CONDOMINIUM
 COMMON AREA

PID: R06007-002-005-000
 REALENT LLC
 BK. 5344, PG. 980
 ZONE: O&I-1
 LAND USE: UNUSED LAND

PID: R06007-002-005-002
 REALENT LLC
 BK. 5344, PG. 980
 ZONE: O&I-1
 LAND USE: PHYSICIAN

PID: R06007-002-006-000
 NICHOLSON, HOWELL A III
 BK. 2400, PG. 296
 ZONE: O&I-1
 LAND USE: DENTAL
 SERVICES

PID: R06007-002-008-000
 AGG PROPERTY LLC
 BK. 5514 PG. 1264
 ZONE: O&I-1
 LAND USE: MEDICAL &
 HEALTH

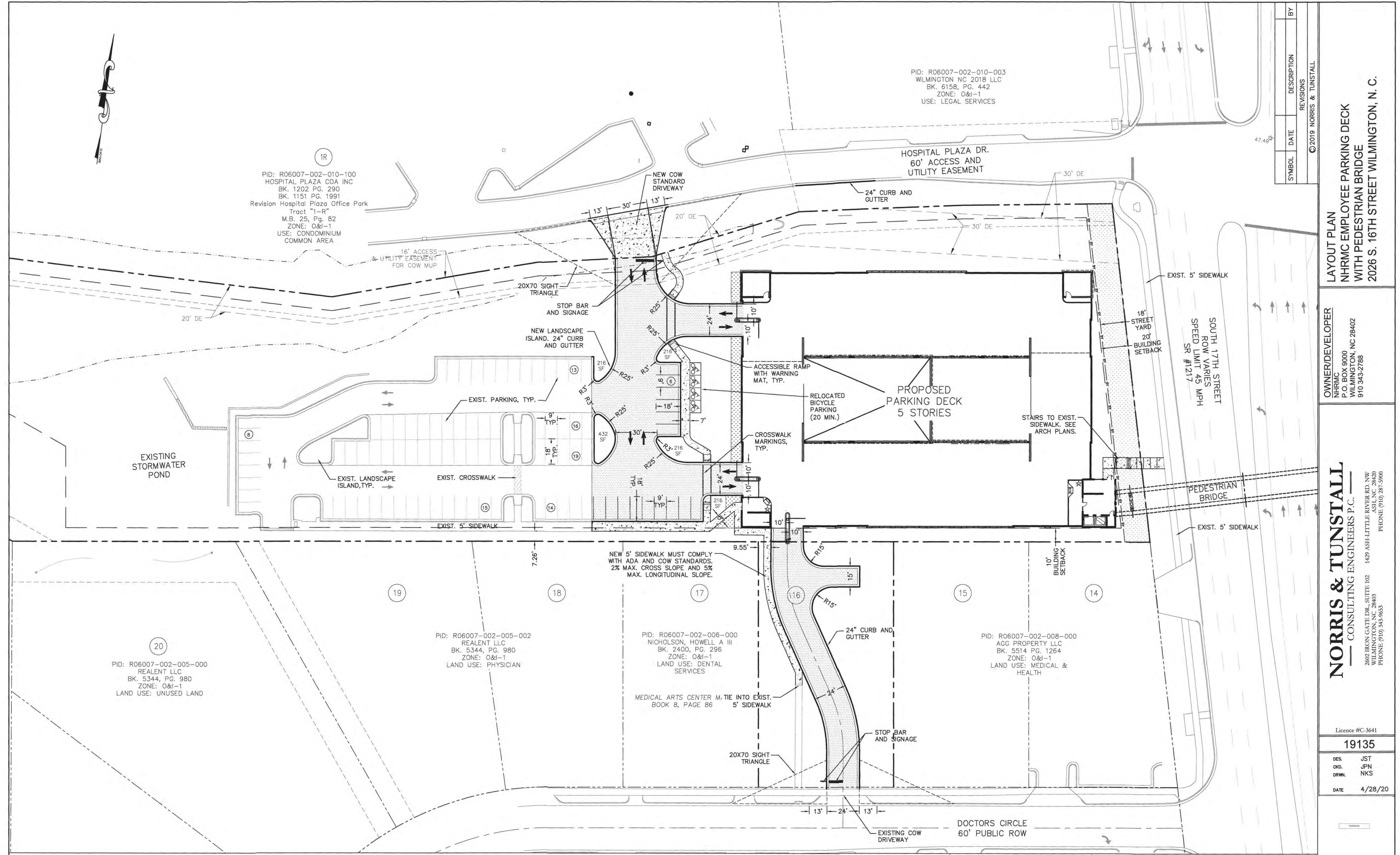

For each open utility cut of City streets, a \$325 permit shall be required from the City prior to occupancy and/or project acceptance.

| | |
|----------------------------|------------------------|
| NCDENR PWSS WATER PERMIT # | _____ |
| WATER CAPACITY: | _____ GPD |
| DWQ SEWER PERMIT # | _____ |
| SEWER CAPACITY: | _____ GPD |
| SEWER SHED # AND PLANT: | _____ |
| SEWER TO FLOW THROUGH NEI: | YES or NO (CIRCLE ONE) |

Approved Construction Plan
 Date: 7/27/20
 # 2020015
 SWP #: 2017052R1
 PO, RC, BM, MB, CW

CITY OF WILMINGTON
 NORTH CAROLINA
 Public Services • Engineering Division
 APPROVED STORMWATER MANAGEMENT PLAN
 Date: _____ Permit # _____
 Signed: _____

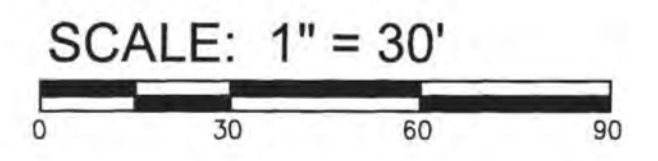

DATE: JUNE 1, 2018
 DRAWN BY: JNR
 CHECKED BY: D.E.C.P.E.
 SCALE: NOT TO SCALE

STANDARD DETAIL
COMMERCIAL DRIVEWAY
 PLAN
 1 of 2

DATE: JUNE 1, 2018
 DRAWN BY: JNR
 CHECKED BY: D.E.C.P.E.
 SCALE: NOT TO SCALE

STANDARD DETAIL
COMMERCIAL DRIVEWAY
 SECTIONS
 2 of 2

DATE: JUNE 1, 2018
 DRAWN BY: JNR
 CHECKED BY: D.E.C.P.E.
 SCALE: NOT TO SCALE

STANDARD DETAIL
COMMERCIAL DRIVEWAY
 SECTIONS
 2 of 2

DATE: JUNE 1, 2018
 DRAWN BY: JNR
 CHECKED BY: D.E.C.P.E.
 SCALE: NOT TO SCALE

STANDARD DETAIL
COMMERCIAL DRIVEWAY
 SECTIONS
 2 of 2

DATE: JUNE 1, 2018
 DRAWN BY: JNR
 CHECKED BY: D.E.C.P.E.
 SCALE: NOT TO SCALE

STANDARD DETAIL
COMMERCIAL DRIVEWAY
 SECTIONS
 2 of 2

DATE: AUGUST, 2011
 DRAWN: PB/JSR
 CHECKED: DEC
 SCALE: NOT TO SCALE

STANDARD DETAIL
CURBING
 SD 3-11

DATE: OCTOBER, 2010
 DRAWN: PB/JR
 CHECKED: DEC
 SCALE: NOT TO SCALE

STANDARD DETAIL
SIWALK
 SD 3-10

DATE: FEBRUARY, 2012
 DRAWN BY: JNR
 CHECKED BY: HOK, P.E.
 SCALE: NOT TO SCALE

STANDARD DETAIL
CROSSWALK PAVEMENT MARKINGS
 SD 11-11

DATE: OCTOBER, 2010
 DRAWN: PB/JR
 CHECKED: DEC
 SCALE: NOT TO SCALE

STANDARD DETAIL
SIWALK
 SD 3-10

DATE: FEBRUARY, 2012
 DRAWN BY: JNR
 CHECKED BY: HOK, P.E.
 SCALE: NOT TO SCALE

STANDARD DETAIL
CROSSWALK PAVEMENT MARKINGS
 SD 11-11

DATE: FEBRUARY, 2012
 DRAWN BY: JNR
 CHECKED BY: HOK, P.E.
 SCALE: NOT TO SCALE

STANDARD DETAIL
CROSSWALK PAVEMENT MARKINGS
 SD 11-11

NOTE:
 1. RAMP SHALL HAVE A DETECTABLE WARNING COMPLYING WITH ADA GUIDELINES. "COLONIAL RED" COLOR FOR DOME.
 2. THE DETECTABLE WARNINGS AT CURB RAMPS SHALL BE 24 INCHES MINIMUM IN THE DIRECTION OF TRAVEL AND EXTEND THE FULL WIDTH OF THE CURB RAMP OR FLUSH SURFACE.
 3. MARKED CROSSINGS THAT ARE RAISED TO THE SAME LEVEL AS THE ADJOINING SIDEWALK SHALL BE PRECEDED BY A 24 INCH DEEP DETECTABLE WARNING EXTENDING THE FULL WIDTH OF THE MARKED CROSSING.
 4. DETECTABLE WARNINGS SHALL CONSIST OF RAISED TRUNCATED DOMES WITH A DIAMETER OF NOMINAL 0.9 IN (23 MM), A HEIGHT OF NOMINAL 0.2 IN (5 MM) AND A CENTER-TO-CENTER SPACING OF NOMINAL 2.35 IN (60 MM) AND SHALL CONTRAST VISUALLY WITH ADJOINING SURFACES, EITHER LIGHT-ON-DARK, OR DARK-ON-LIGHT. THE MATERIAL USED TO PROVIDE CONTRAST SHOULD CONTRAST BY AT LEAST 70% - REFER TO ADA GUIDELINES FOR DEFINITION OF "CONTRAST".
 5. THE MATERIAL USED TO PROVIDE CONTRAST SHALL BE AN INTEGRAL PART OF THE WALKING SURFACE. DETECTABLE WARNINGS USED ON INTERIOR SURFACES SHALL DIFFER FROM ADJOINING SURFACES IN RESILIENCY OR SOUND-ON-CANE CONTACT.

DETECTABLE WARNING NOTES

NOTE:
 1. RAMP SHALL HAVE A DETECTABLE WARNING COMPLYING WITH ADA GUIDELINES. "COLONIAL RED" COLOR FOR DOME.
 2. THE DETECTABLE WARNINGS AT CURB RAMPS SHALL BE 24 INCHES MINIMUM IN THE DIRECTION OF TRAVEL AND EXTEND THE FULL WIDTH OF THE CURB RAMP OR FLUSH SURFACE.
 3. MARKED CROSSINGS THAT ARE RAISED TO THE SAME LEVEL AS THE ADJOINING SIDEWALK SHALL BE PRECEDED BY A 24 INCH DEEP DETECTABLE WARNING EXTENDING THE FULL WIDTH OF THE MARKED CROSSING.
 4. DETECTABLE WARNINGS SHALL CONSIST OF RAISED TRUNCATED DOMES WITH A DIAMETER OF NOMINAL 0.9 IN (23 MM), A HEIGHT OF NOMINAL 0.2 IN (5 MM) AND A CENTER-TO-CENTER SPACING OF NOMINAL 2.35 IN (60 MM) AND SHALL CONTRAST VISUALLY WITH ADJOINING SURFACES, EITHER LIGHT-ON-DARK, OR DARK-ON-LIGHT. THE MATERIAL USED TO PROVIDE CONTRAST SHOULD CONTRAST BY AT LEAST 70% - REFER TO ADA GUIDELINES FOR DEFINITION OF "CONTRAST".
 5. THE MATERIAL USED TO PROVIDE CONTRAST SHALL BE AN INTEGRAL PART OF THE WALKING SURFACE. DETECTABLE WARNINGS USED ON INTERIOR SURFACES SHALL DIFFER FROM ADJOINING SURFACES IN RESILIENCY OR SOUND-ON-CANE CONTACT.

DETECTABLE WARNING NOTES

SIWALK, CURB CUT AND WHEEL CHAIR RAMP DETAIL
 NOT TO SCALE

NOTE:
 1. 8.33% (12:1) MAX. RAMP SLOPE
 2. CROSS SLOPE: 2.00%
 3. CURB RAMPS REQUIRE A (4'-0") MIN. LANDING WITH A MAX. CROSS SLOPE AND LONGITUDINAL SLOPE OF 2.00% WHERE PEDESTRIANS PERFORM TURNING MANEUVERS. SLOPE TO DRAIN TO CURB.

NCDOT TYPE 1 CURB RAMP
 NOT TO SCALE

CITY OF WILMINGTON STANDARD NOTES:

- CONTACT THE NORTH CAROLINA ONE CALL CENTER PRIOR TO DOING ANY DIGGING AT 1-800-632-4949.
- PRIOR TO ANY CLEARING, GRADING OR CONSTRUCTION ACTIVITY, TREE PROTECTION FENCING WILL BE INSTALLED AROUND PROTECTED TREES OR GROVES OF TREES AND NO CONSTRUCTION WORKERS, TOOLS, MATERIALS, OR VEHICLES ARE PERMITTED WITHIN THE TREE PROTECTION FENCING;
- ALL PAVEMENT MARKINGS IN PUBLIC RIGHTS-OF-WAY AND FOR DRIVEWAYS ARE TO BE THERMOPLASTIC AND MEET CITY AND/OR NCDOT STANDARDS.
- ALL PARKING STALL MARKINGS AND LANE ARROWS WITHIN THE PARKING AREAS SHALL BE WHITE.
- INSTALL REFLECTORS PER CITY AND NCDOT STANDARDS. TRAFFIC ENGINEERING MUST APPROVE OF PAVEMENT MARKING LAYOUT PRIOR TO ACTUAL STRIPING.
- ALL TRAFFIC CONTROL SIGNS AND MARKINGS OFF THE RIGHT-OF-WAY ARE TO BE MAINTAINED BY THE PROPERTY OWNER IN ACCORDANCE WITH MUTCD STANDARDS.
- TRAFFIC CONTROL DEVICES (INCLUDING SIGNS AND PAVEMENT MARKINGS) IN AREAS OPEN TO PUBLIC TRAFFIC ARE TO MEET MUTCD (MANUAL ON UNIFORM TRAFFIC CONTROL DEVICES) STANDARDS.
- IT SHALL BE THE RESPONSIBILITY OF THE SUBDIVIDER TO ERECT OFFICIAL STREET NAME SIGNS AT ALL INTERSECTIONS ASSOCIATED WITH THE SUBDIVISION IN ACCORDANCE WITH THE TECHNICAL STANDARDS AND SPECIFICATIONS MANUAL. THE SUBDIVIDER MAY ACQUIRE AND ERECT OFFICIAL STREET NAME SIGNS OR MAY CHOOSE TO CONTRACT WITH THE CITY TO INSTALL THE STREET SIGNS AND THE SUBDIVIDER SHALL PAY THE COST OF SUCH INSTALLATION. CONTACT TRAFFIC ENGINEERING AT 341-7888 TO DISCUSS INSTALLATION OF TRAFFIC AND STREET NAME SIGNS. POSTED STREET NAMES MUST BE APPROVED PRIOR TO INSTALLATION OF STREET NAME SIGNS.
- CONTACT 811 PRIOR TO CONTACTING THE CITY OF WILMINGTON TRAFFIC ENGINEERING REGARDING THE UTILITIES IN THE RIGHT-OF-WAY.
- A UTILITY CUT PERMIT IS REQUIRED FOR EACH OPEN CUT OF A CITY STREET. CONTACT 341-5899 FOR MORE DETAILS. IN CERTAIN CASES AN ENTIRE RESURFACING OF THE AREA BEING OPEN CUT MAY BE REQUIRED.
- ANY BROKEN OR MISSING SIDEWALK PANELS, DRIVEWAY PANELS, AND CURBING WILL BE REPLACED.
- CONTACT TRAFFIC ENGINEERING AT 341-7888 TO DISCUSS STREET LIGHTING OPTIONS.
- PROJECT SHALL COMPLY WITH CFPWA CROSS CONNECTION CONTROL REQUIREMENTS. WATER METER(S) CANNOT BE RELEASED UNTIL ALL REQUIREMENTS ARE MET AND THE STATE HAS GIVEN THEIR FINAL APPROVAL. CALL 343-3910 FOR INFORMATION.
- IF THE CONTRACTOR DESIRES CFPWA WATER FOR CONSTRUCTION HE SHALL APPLY IN ADVANCE FOR THIS SERVICE AND MUST PROVIDE A REDUCED PRESSURE ZONE (RPZ) BACKFLOW PREVENTION DEVICE ON THE DEVELOPER'S SIDE OF THE WATER METER BOX.
- ANY IRRIGATION SYSTEM SUPPLIED BY CFPWA WATER SHALL COMPLY WITH CFPWA CROSS CONNECTION CONTROL REGULATIONS. CALL 332-6558 FOR INFORMATION.
- ANY BACKFLOW PREVENTION DEVICES REQUIRED BY CFPWA WILL NEED TO BE ON THE LIST OF APPROVED DEVICES BY USFCCHOR OR ASSE.
- WHEN PVC WATER MAINS AND/OR POLYETHYLENE SERVICES ARE PROPOSED, THE PIPES ARE TO BE MARKED WITH NO. 10 INSULATED SINGLE STRAND COPPER WIRE INSTALLED THE ENTIRE LENGTH AND SECURED TO ALL VALVES. THIS WIRE IS TO BE ACCESSIBLE AT ALL FIRE HYDRANTS AND WATER METER BOXES TO AID IN FUTURE LOCATION OF FACILITIES.
- THE NUMBER AND SPACING OF DRIVEWAYS FOR ALL INTERCONNECTED SITES WILL BE DETERMINED BY THE COMBINED FRONTAGE OF THE INTERCONNECTED PROPERTIES.
- UNDERGROUND FIRE LINE MUST BE PERMITTED AND INSPECTED BY THE WILMINGTON FIRE DEPARTMENT FROM THE PUBLIC ROW TO THE BUILDING. CONTACT THE WILMINGTON FIRE DEPARTMENT DIVISION OF FIRE AND LIFE SAFETY AT 910-343-0696 FOR ADDITIONAL INFORMATION.
- A LANDSCAPE PLAN INDICATING THE LOCATION OF REQUIRED STREET TREES SHALL BE SUBMITTED TO THE CITY OF WILMINGTON TRAFFIC ENGINEER DIVISION AND PARKS AND RECREATION DEPARTMENT FOR REVIEW AND APPROVAL PRIOR TO THE RECORDING OF THE FINAL PLAT. STREET TREES MUST BE LOCATED A MINIMUM OF 15' FROM STREET LIGHTS
- IF AN IRRIGATION SYSTEM IS PLANNED FOR THE SITE, UTILIZE MOISTURE SENSORS.
- ALL PROPOSED VEGETATION WITHIN THE SIGHT TRIANGLES SHALL NOT INTERFERE WITH CLEAR VISUAL SIGHT LINES FROM 30'-10'.
- PLEASE CONSIDER INCORPORATING XERIC LANDSCAPING FOR ALL NEW LANDSCAPING.
- THE CONTRACTOR WILL MAINTAIN ALL-WEATHER EMERGENCY ACCESS TO CONSTRUCTION SITE AT ALL TIMES.

For each open utility cut of City streets, a \$325 permit shall be required from the City prior to occupancy and/or project acceptance.

CITY OF WILMINGTON
 NORTH CAROLINA
 Public Services • Engineering Division
 APPROVED STORMWATER MANAGEMENT PLAN
 Date: _____ Permit # _____
 Signed: _____

Approved Construction Plan
 Date: 7/27/20
 #2020015
 SWP #: 2017052R1
 PO, RC, BM, MB, CW

| | |
|-----------------------------|------------------------|
| NCDENR PWSS WATER PERMIT #: | |
| WATER CAPACITY: | GPD |
| DWQ SEWER PERMIT #: | |
| SEWER CAPACITY: | GPD |
| SEWER SHED # AND PLANT: | |
| SEWER TO FLOW THROUGH NEI: | YES OR NO (CIRCLE ONE) |

NOTES AND DETAILS
 NHRMC EMPLOYEE PARKING DECK
 WITH PEDESTRIAN BRIDGE
 2026 S. 16TH STREET WILMINGTON, N. C.

OWNER/DEVELOPER
 NHRMC
 P.O. BOX 9000
 WILMINGTON, NC 28402
 910 343-2788

NORRIS & TUNSTALL
 CONSULTING ENGINEERS P.C.
 1429 ASHLITTLE RIVER RD. NW
 WILMINGTON, NC 28403
 ASH, NC 28420
 PHONE (910) 343-5900

Licence #C-3641
19135
 DES. JST
 CDR. JPN
 DRWN. NKS
 DATE 4/28/20

C5

GROUND STABILIZATION AND MATERIALS HANDLING PRACTICES FOR COMPLIANCE WITH THE NCG01 CONSTRUCTION GENERAL PERMIT

Implementing the details and specifications on this plan sheet will result in the construction activity being considered compliant with the Ground Stabilization and Materials Handling sections of the NCG01 Construction General Permit (Sections E and F, respectively). The permittee shall comply with the Erosion and Sediment Control plan approved by the delegated authority having jurisdiction. All details and specifications shown on this sheet may not apply depending on site conditions and the delegated authority having jurisdiction.

SECTION E: GROUND STABILIZATION

| Site Area Description | Stabilize within this many calendar days after ceasing land disturbance | Timeframe variations |
|------------------------------------------------------------|-------------------------------------------------------------------------|-----------------------------------------------------------------------------------------------------------------------------------------------------------------------------------------------------------------------------------------------------------------------------------------------|
| (a) Perimeter dikes, swales, ditches, and perimeter slopes | 7 | None |
| (b) High Quality Water (HQW) Zones | 7 | None |
| (c) Slopes steeper than 3:1 | 7 | If slopes are 10' or less in length and are not steeper than 2:1, 14 days are allowed. -7 days for slopes greater than 50' in length and with slopes steeper than 4:1 -7 days for perimeter dikes, swales, ditches, perimeter slopes and HQW Zones -10 days for Falls Lake Watershed |
| (d) Slopes 3:1 to 4:1 | 14 | -7 days for perimeter dikes, swales, ditches, perimeter slopes and HQW Zones -10 days for Falls Lake Watershed unless there is zero slope |
| (e) Areas with slopes flatter than 4:1 | 14 | -7 days for perimeter dikes, swales, ditches, perimeter slopes and HQW Zones -10 days for Falls Lake Watershed unless there is zero slope |

Note: After the permanent cessation of construction activities, any areas with temporary ground stabilization shall be converted to permanent ground stabilization as soon as practicable but in no case longer than 90 calendar days after the last disturbing activity. Temporary ground stabilization shall be maintained in a manner to render the surface stable against accelerated erosion until permanent ground stabilization is achieved.

GROUND STABILIZATION SPECIFICATION
Stabilize the ground sufficiently so that rain will not dislodge the soil. Use one of the techniques in the table below:

| Temporary Stabilization | Permanent Stabilization |
|--------------------------------------------------------------------------------------------------------------------------------------------------------------------------------------------------------------------------------------------------------------------------------------------------------------|----------------------------------------------------------------------------------------------------------------------------------------------------------------------------------------------------------------------------------------------------------------------------------------------------------------------------------------------------------------------------------------------------------------------------------------------------------------------------------|
| <ul style="list-style-type: none"> Temporary grass seed covered with straw or other mulches and tackifiers Hydroseeding Roll-on erosion control products with or without temporary grass seed Appropriately applied straw or other mulch Plastic sheeting | <ul style="list-style-type: none"> Permanent grass seed covered with straw or other mulches and tackifiers Geotextile fabrics such as permanent soil reinforcement matting Hydroseeding Shrubs or other permanent plantings covered with mulch Uniform and evenly distributed ground cover Structural methods such as concrete, asphalt or retaining walls Roll-on erosion control products with grass seed |

POLYACRYLAMIDES (PAMS) AND FLOCCULANTS

- Select flocculants that are appropriate for the soils being exposed during construction, selecting from the NC DWR List of Approved PAMS/Flocculants.
- Apply flocculants at or before the inlets to Erosion and Sediment Control Measures.
- Apply flocculants at the concentrations specified in the NC DWR List of Approved PAMS/Flocculants and in accordance with the manufacturer's instructions.
- Provide ponding area for containment of treated Stormwater before discharging offsite.
- Store flocculants in leak-proof containers that are kept under storm-resistant cover or surrounded by secondary containment structures.

EQUIPMENT AND VEHICLE MAINTENANCE

- Maintain vehicles and equipment to prevent discharge of fluids.
- Provide drip pans under any stored equipment.
- Identify leaks and repair as soon as feasible, or remove leaking equipment from the project.
- Collect all spent fluids, store in separate containers and properly dispose as hazardous waste (recycle when possible).
- Remove leaking vehicles and construction equipment from service until the problem has been corrected.
- Bring used fuels, lubricants, coolants, hydraulic fluids and other petroleum products to a recycling or disposal center that handles these materials.

LITTER, BUILDING MATERIAL AND LAND CLEARING WASTE

- Never bury or burn waste. Place litter and debris in approved waste containers.
- Provide a sufficient number and size of waste containers (e.g. dumpster, trash receptacle) on site to contain construction and domestic wastes.
- Locate waste containers at least 50 feet away from storm drain inlets and surface waters unless no other alternatives are reasonably available.
- Locate waste containers on areas that do not receive substantial amounts of runoff from upland areas and does not drain directly to a storm drain, stream or wetland.
- Cover waste containers at the end of each workday and before storm events or provide secondary containment. Repair or replace damaged waste containers.
- Anchor all lightweight items in waste containers during times of high winds.
- Empty waste containers as needed to prevent overflow. Clean up immediately if containers overflow with debris.
- Dispose waste off-site at an approved disposal facility.
- On business days, clean up and dispose of waste in designated waste containers.

PAINT AND OTHER LIQUID WASTE

- Do not dump paint and other liquid waste into storm drains, streams or wetlands.
- Locate paint washouts at least 50 feet away from storm drain inlets and surface waters unless no other alternatives are reasonably available.
- Contain liquid wastes in a controlled area.
- Containment must be labeled, sized and placed appropriately for the needs of site.
- Prevent the discharge of soaps, solvents, detergents and other liquid wastes from construction sites.

PORTABLE TOILETS

- Install portable toilets on level ground, at least 50 feet away from storm drains, streams or wetlands unless there is no alternative reasonably available. If 50 foot offset is not attainable, provide relocation of portable toilet behind silt fence or place on a gravel pad and surround with sand bags.
- Provide staking or anchoring of portable toilets during periods of high winds or in high foot traffic areas.
- Monitor portable toilets for leaking and properly dispose of any leaked material. Utilize a licensed sanitary waste hauler to remove leaking portable toilets and replace with properly operating unit.

EARTHEN STOCKPILE MANAGEMENT

- Show stockpile locations on plans. Locate earthen-material stockpile areas at least 50 feet away from storm drain inlets, sediment basins, perimeter sediment controls and surface waters unless it can be shown no other alternatives are reasonably available.
- Protect stockpile with silt fence installed along toe of slope with a minimum offset of five feet from the toe of stockpile.
- Provide stable stone access point when feasible.
- Stabilize stockpile within the timeframes provided on this sheet and in accordance with the approved plan and any additional requirements. Soil stabilization is defined as vegetative, physical or chemical coverage techniques that will restrain accelerated erosion on disturbed soils for temporary or permanent control.

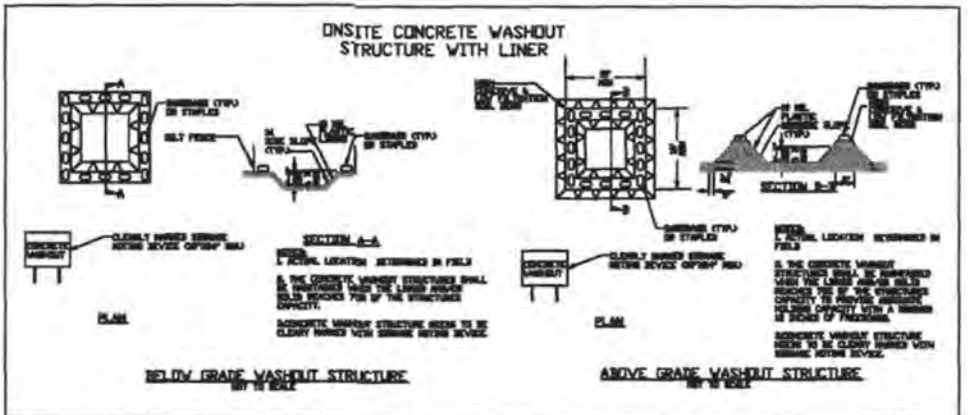

CONCRETE WASHOUTS

- Do not discharge concrete or cement slurry from the site.
- Dispose of, or recycle settled, hardened concrete residue in accordance with local and state solid waste regulations and at an approved facility.
- Manage washout from mortar mixers in accordance with the above item and in addition place the mixer and associated materials on impervious barrier and within lot perimeter silt fence.
- Install temporary concrete washouts per local requirements, where applicable. If an alternate method or product is to be used, contact your approval authority for review and approval. If local standard details are not available, use one of the two types of temporary concrete washouts provided on this detail.
- Do not use concrete washouts for detouring or storing defective curb or sidewalk sections. Stormwater accumulated within the washout may not be pumped into or discharged to the storm drain system or receiving surface waters. Liquid waste must be pumped out and removed from project.
- Locate washouts at least 50 feet from storm drain inlets and surface waters unless it can be shown that no other alternatives are reasonably available. At a minimum, install protection of storm drain inlet(s) closest to the washout which could receive spills or overflow.
- Locate washouts in an easily accessible area, on level ground and install a stone entrance pad in front of the washout. Additional controls may be required by the approving authority.
- Install at least one sign directing concrete trucks to the washout within the project limits. Post signage on the washout itself to identify this location.
- Remove leavings from the washout when at approximately 75% capacity to limit clogging events. Replace the tarp, sand bags or other temporary structural components when no longer functional. When utilizing alternative or proprietary products, follow manufacturer's instructions.
- At the completion of the concrete work, remove remaining leavings and dispose of in an approved disposal facility. Fill pit, if applicable, and stabilize any disturbance caused by removal of washout.

HERBICIDES, PESTICIDES AND RODENTICIDES

- Store and apply herbicides, pesticides and rodenticides in accordance with label restrictions.
- Store herbicides, pesticides and rodenticides in their original containers with the label, which lists directions for use, ingredients and first aid steps in case of accidental poisoning.
- Do not store herbicides, pesticides and rodenticides in areas where flooding is possible or where they may spill or leak into wells, stormwater drains, ground water or surface water. If a spill occurs, clean area immediately.
- Do not stockpile these materials on-site.

HAZARDOUS AND TOXIC WASTE

- Create designated hazardous waste collection areas on-site.
- Place hazardous waste containers under cover or in secondary containment.
- Do not store hazardous chemicals, drums or bagged materials directly on the ground.

WETLANDS IMPACT PLAN
SCALE: 1"=40'

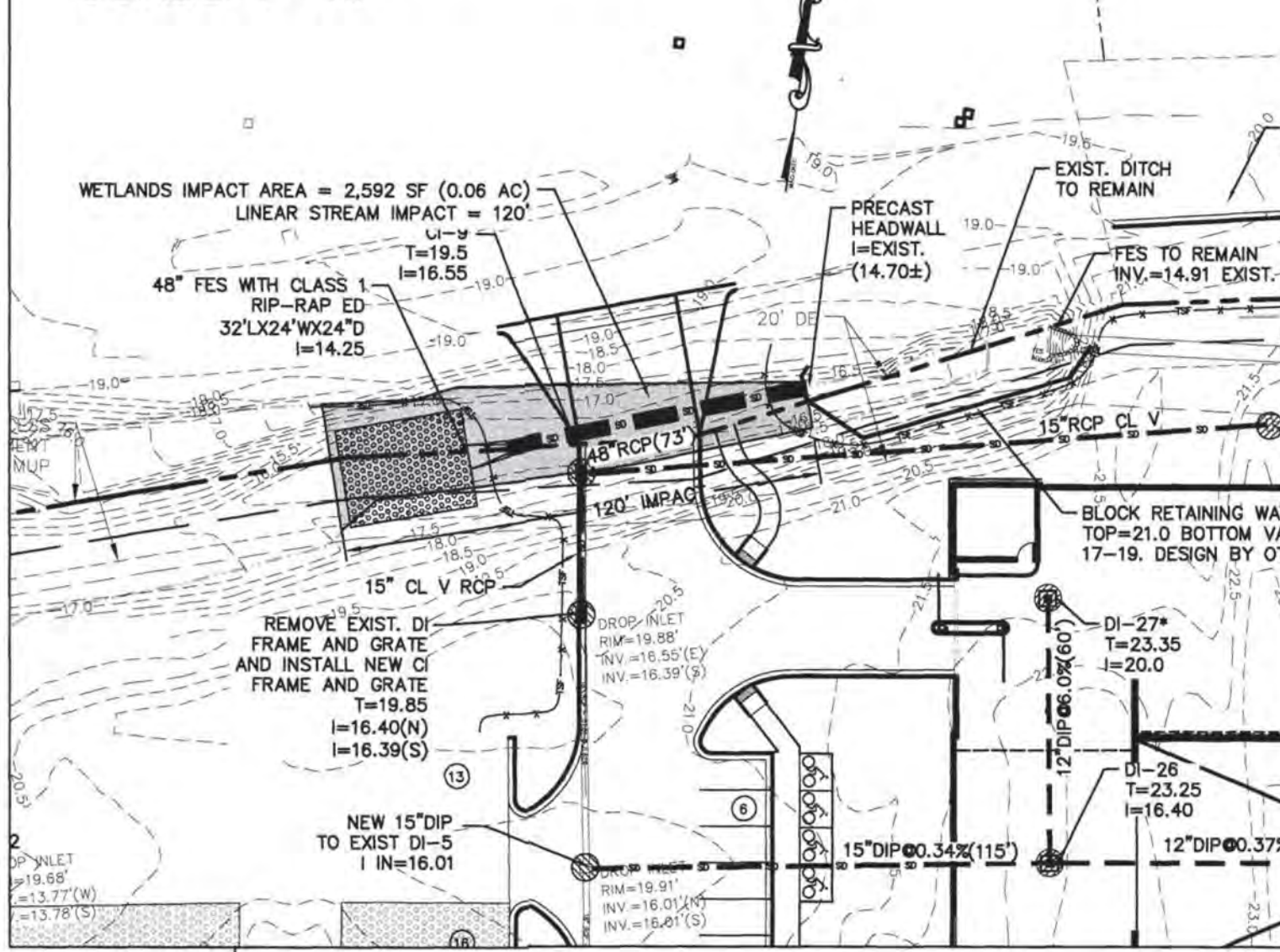

DETENTION POND NOTES:

- UPON STABILIZATION OF SITE, RESTORE POND TO DESIGN SIZE AND SHAPE.
- INSTALL TOPSOIL ON SIDE SLOPES ABOVE NORMAL POOL AND SEED WITH A MIX OF 20% CARPET GRASS, 24% BERMUUDA, 20% FESCUE, 10% CREEPING RED FESCUE, AND 24% RYE. SEED AT A RATE OF 2-3 POUNDS PER 1000 SF.
- VEGETATED SHELVE: THE CONTRACTOR SHALL INSTALL EQUAL NUMBERS OF THE LISTED SUITABLE SPECIES, GROUP SIMILAR SPECIES OF PLANTS TOGETHER (APPROX. 10-15 PLANTS PER GROUP). NO PLANTS SHALL BE PLANTED WITHIN 10 FEET OF THE OUTLET STRUCTURE.
- BOTTOM HALF OF VEGETATED SHELVE SHALL BE PLANTED WITH SHALLOW WATER PLANT SPECIES, A MINIMUM OF (3) DIVERSE SPECIES, SEE TABLE.
- TOP HALF OF VEGETATED SHELVE SHALL BE PLANTED WITH SHALLOW LAND PLANT SPECIES, A MINIMUM OF (3) DIVERSE SPECIES, SEE TABLE.
- THE VEGETATED SHELVE SHALL BE PLANTED WITH PLUGS OR POTS (MIN. 2 CU IN) AT 24"-36" O.C. IN A CHECKERBOARD PATTERN. A MINIMUM OF 50 PLANTS PER 200 SF OF SHELVE AREA SHALL BE PLANTED.
- PORTABLE PUMP TO BE USED IN EMERGENCY SITUATIONS AND IN TYPES OF MAINTENANCE.
- STORMWATER POND TO BE USED AS SEDIMENT BASIN DURING CONSTRUCTION. ONCE SITE IS STABLE, POND IS TO BE RETURNED TO DESIGN CONDITIONS AND ACCUMULATED SEDIMENT IS TO BE REMOVED.

EMERGENCY SPILLWAY DETAIL

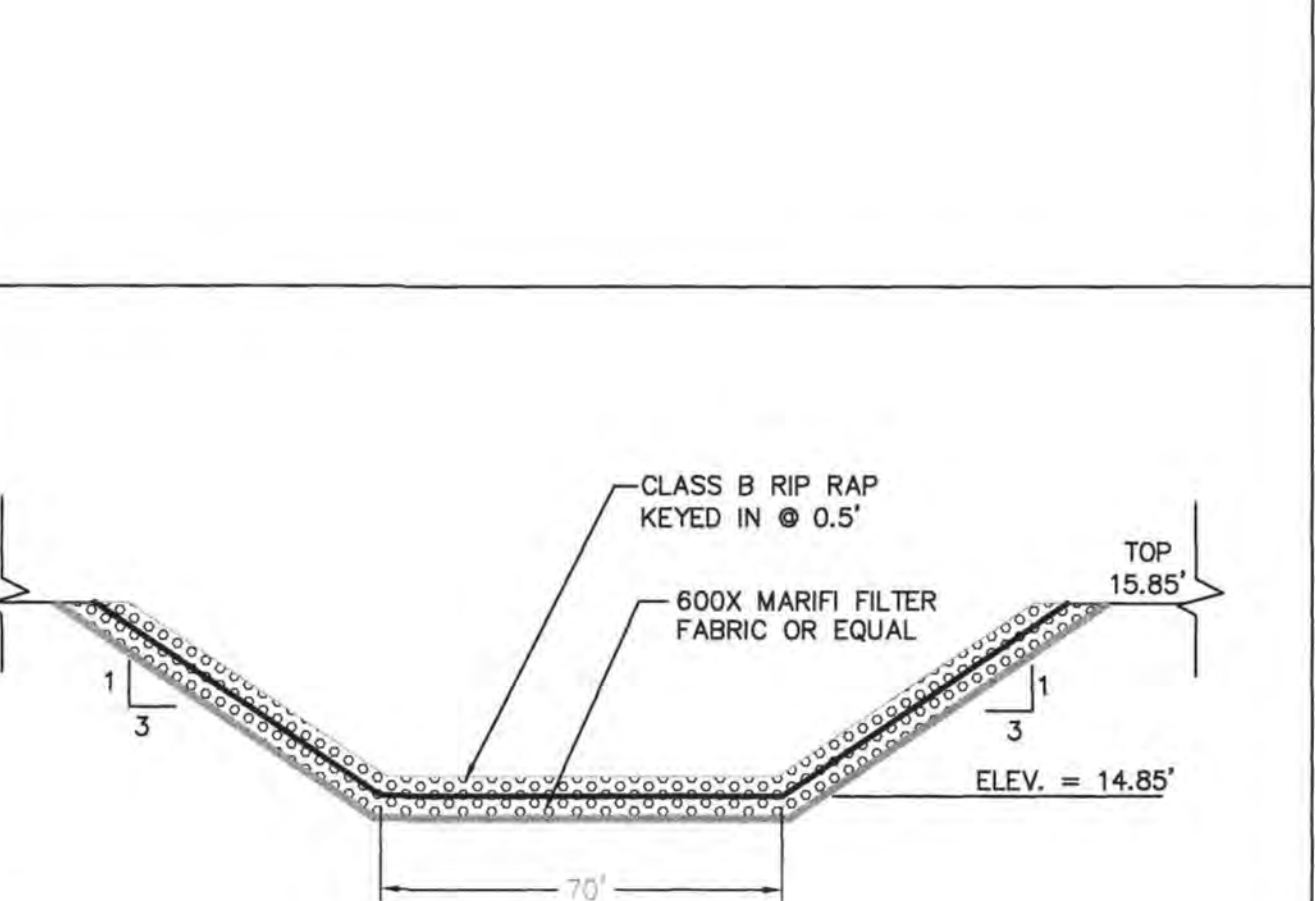

APPROVED SHALLOW WATER PLANTS

- SNEE FLAG
- WATER PLANTAIN
- WATERPOD
- BLUE FLAG IRIS
- SOFT RUSH
- SPOTTED TRIPLETWEED
- PRIMROSE WILLOW
- PICKERELWEED
- DUCK POTATO
- BULLTONGUE
- LIZARD'S TAIL
- SOFT STEM BULRUSH
- THREE-SQUARE BULRUSH
- WOOLGRASS
- GIANT CUTGRASS

APPROVED SHALLOW LAND PLANTS

- SWAMP MILKWEED
- QUILL SEDGE
- WHITE TURTLEHEAD
- DWARF JOE PYE WEED
- JOE PYE WEED
- SPOTTED TRIPLETWEED
- SCARLET ROSE MALLOW
- SEASHORE MALLOW
- CARDINAL FLOWER
- LONGLEAF LOBELIA
- GREAT BLUE LOBELIA
- STARBUSS WHITE TOP
- NARROW PLUMEGRASS

NOTE: CATTAILS NOT ALLOWED TO BE PLACED IN OR AROUND POND.

NCG01 GROUND STABILIZATION AND MATERIALS HANDLING EFFECTIVE: 04/01/19

PART III SELF-INSPECTION, RECORDKEEPING AND REPORTING

SECTION A: SELF-INSPECTION
Self-inspections are required during normal business hours in accordance with the table below. When adverse weather or site conditions would cause the safety of the inspection personnel to be in jeopardy, the inspection may be delayed until the next business day on which it is safe to perform the inspection. In addition, when a storm event of equal to or greater than 1.0 inch occurs outside of normal business hours, the self-inspection shall be performed upon the commencement of the next business day. Any time when inspections were delayed shall be noted in the Inspection Record.

| Inspect | Frequency (during normal business hours) | Inspection records must include: |
|--------------------------------------------------------------|----------------------------------------------------------------------------------------------|-------------------------------------------------------------------------------------------------------------------------------------------------------------------------------------------------------------------------------------------------------------------------------------------------------------------------------------------------------------------------------------------------------------------------------------------|
| (1) Rain gauge maintained in good working order | Daily | Daily rainfall amounts. If no daily rain gauge observations are made during weekend or holiday periods, and no individual-day rainfall information is available, record the cumulative rain measurement for those unattended days (and this will determine if a site inspection is needed). Days on which no rainfall occurred shall be recorded as "zero". The permittee may use another rain-measuring device approved by the Division. |
| (2) E&S Measures | At least once per 7 calendar days and within 24 hours of a rain event ≥ 1.0 inch in 24 hours | 1. Identification of the measures inspected, 2. Date and time of the inspection, 3. Name of the person performing the inspection, 4. Location of whether the measures were operating properly, 5. Description of maintenance needs for the measure, 6. Description, evidence, and date of corrective actions taken. |
| (3) Stormwater discharge outlets (SDOs) | At least once per 7 calendar days and within 24 hours of a rain event ≥ 1.0 inch in 24 hours | 1. Identification of the discharge outlets inspected, 2. Date and time of the inspection, 3. Name of the person performing the inspection, 4. Evidence of indicators of stormwater pollution such as oil sheen, floating or suspended solids or discoloration, 5. Indication of visible sediment leaving the site, 6. Description, evidence, and date of corrective actions taken. |
| (4) Perimeter of site | At least once per 7 calendar days and within 24 hours of a rain event ≥ 1.0 inch in 24 hours | 1. Actions taken to clean up or stabilize the sediment that has left the site limits, 2. Description, evidence, and date of corrective actions taken, and 3. An explanation as to the actions taken to control future releases. |
| (5) Streams or wetlands onsite or offsite (where accessible) | At least once per 7 calendar days and within 24 hours of a rain event ≥ 1.0 inch in 24 hours | 1. If the stream or wetland has increased visible sedimentation or a stream has visible increased turbidity from the construction activity, then a record of the following shall be made: a. Description, evidence and date of corrective actions taken, and b. Records of the required reports to the appropriate Division Regional Office per Part III, Section C, item 2(a) of this permit of this permit. |
| (6) Ground stabilization measures | After each phase of grading | 1. The phase of grading (installation of perimeter E&S measures, clearing and grubbing, installation of storm drainage facilities, construction of all land disturbing activity, construction or redevelopment, permanent ground cover), 2. Documentation that the required ground stabilization measures have been provided within the required timeframe or an assurance that they will be provided as soon as possible. |

NOTE: The rain inspection resets the required 7 calendar day inspection requirement.

PART III SELF-INSPECTION, RECORDKEEPING AND REPORTING

SECTION B: RECORDKEEPING
1. E&S Plan Documentation
The approved E&S plan as well as any approved deviation shall be kept on the site. The approved E&S plan must be kept up-to-date throughout the coverage under this permit. The following items pertaining to the E&S plan shall be documented in the manner described:

| Item to Document | Documentation Requirements |
|-------------------------------------------------------------------------------------------------------------------------------------------------------------------|-----------------------------------------------------------------------------------------------------------------------------------------------------------------------------------------------------------------------------------------------------------------------------------------------------------------------------------|
| (a) Each E&S Measure has been installed and does not significantly deviate from the locations, dimensions and relative elevations shown on the approved E&S Plan. | Initial and date each E&S Measure on a copy of the approved E&S Plan or complete, date and sign an inspection report that lists each E&S Measure shown on the approved E&S Plan. This documentation is required upon the initial installation of the E&S Measures or if the E&S Measures are modified after initial installation. |
| (b) A phase of grading has been completed. | Initial and date a copy of the approved E&S Plan or complete, date and sign an inspection report to indicate completion of the construction phase. |
| (c) Ground cover is located and installed in accordance with the approved E&S Plan. | Initial and date a copy of the approved E&S Plan or complete, date and sign an inspection report to indicate compliance with approved ground cover specifications. |
| (d) The maintenance and repair requirements for all E&S Measures have been performed. | Complete, date and sign an inspection report. |
| (e) Corrective actions have been taken to E&S Measures. | Initial and date a copy of the approved E&S Plan or complete, date and sign an inspection report to indicate the completion of the corrective action. |

2. Additional Documentation
In addition to the E&S Plan documents above, the following items shall be kept on the site and available for agency inspectors at all times during normal business hours, unless the Division provides a site-specific exemption based on unique site conditions that make this requirement not practical:

- This general permit as well as the certificate of coverage, after it is received.
- Records of inspections made during the previous 30 days. The permittee shall record the required observations on the Inspection Record Form provided by the Division or a similar inspection form that includes all the required elements. Use of electronically-available records in lieu of the required paper copies will be allowed if shown to provide equal access and utility as the hard-copy records.
- All data used to complete the Notice of Intent and older inspection records shall be maintained for a period of three years after project completion and made available upon request. [40 CFR 122.41]

PART III SELF-INSPECTION, RECORDKEEPING AND REPORTING

SECTION C: REPORTING
1. Occurrences that must be reported
Permittees shall report the following occurrences:

- Visible sediment deposition in a stream or wetland.
- Oil spills if:
 - They are 25 gallons or more,
 - They are less than 25 gallons but cannot be cleaned up within 24 hours,
 - They cause sheen on surface waters (regardless of volume), or
 - They are within 100 feet of surface waters (regardless of volume).
- Releases of hazardous substances in excess of reportable quantities under Section 311 of the Clean Water Act (Ref: 40 CFR 110.3 and 40 CFR 117.3) or Section 102 of CERCLA (Ref: 40 CFR 302.4) or G.S. 143-215.85.
- Anticipated bypasses and unanticipated bypasses.
- Noncompliance with the conditions of this permit that may endanger health or the environment.

2. Reporting Timeframes and Other Requirements
After a permittee becomes aware of an occurrence that must be reported, he shall contact the appropriate Division regional office within the timeframes and in accordance with the other requirements listed below. Occurrences outside normal business hours may also be reported to the Division's Emergency Response personnel at (800) 662-7956, (800) 858-0368 or (919) 733-3300.

| Occurrence | Reporting Timeframes (After Discovery) and Other Requirements |
|------------------------------------------------------------------------------------------------------------------------|-----------------------------------------------------------------------------------------------------------------------------------------------------------------------------------------------------------------------------------------------------------------------------------------------------------------------------------------------------------------------------------------------------------------------------------------------------------------------------------------------------------------------------------------------------------------------------------------------------------------------------------------------------------------------------------------------------------------------------------------------------------------------------------------------------------------------------------------------------------------------------------------------------------------------------------------------------------------------------------------------------------------------------------------------------------------------------------------------------------------------------------------------------------------------------------------------------------------------------------------------------------------------------------------------------------------------------------------------------------------------------------------------------------------------------------------------------------------------------------------------------------------|
| (a) Visible sediment deposition in a stream or wetland | <ul style="list-style-type: none"> Within 24 hours, an oral or electronic notification. Within 7 calendar days, a report that contains a description of the sediment and actions taken to address the cause of the discharge. Division staff may waive the requirement for a written report on a case-by-case basis. |
| (b) Oil spills and release of hazardous substances per item 1(b)-(c) above | <ul style="list-style-type: none"> If the stream is named on the NC DWR List as impaired for sediment-related causes, the permittee may be required to perform additional monitoring, inspections or apply more stringent practices if staff determine that additional requirements are needed to assure compliance with the federal or state impaired waters conditions. Within 24 hours, an oral or electronic notification. The notification shall include information about the date, time, nature, volume and location of the spill or release. A report at least ten days before the date of the bypass, if possible. The report shall include an evaluation of the anticipated quality and effect of the bypass. Within 24 hours, an oral or electronic notification. Within 7 calendar days, a report that includes an evaluation of the quality and effect of the bypass. Within 24 hours, an oral or electronic notification. Within 7 calendar days, a report that contains a description of the noncompliance, and its causes; the period of noncompliance, including exact dates and times, and if the noncompliance has not been corrected, the anticipated time noncompliance is expected to continue; and steps taken or planned to reduce, eliminate, and prevent recurrence of the noncompliance. [40 CFR 122.41(b)(6)]. Division staff may waive the requirement for a written report on a case-by-case basis. |
| (c) Anticipated bypasses [40 CFR 122.41(m)(3)] | <ul style="list-style-type: none"> Within 24 hours, an oral or electronic notification. Within 7 calendar days, a report that includes an evaluation of the quality and effect of the bypass. Within 24 hours, an oral or electronic notification. Within 7 calendar days, a report that contains a description of the noncompliance, and its causes; the period of noncompliance, including exact dates and times, and if the noncompliance has not been corrected, the anticipated time noncompliance is expected to continue; and steps taken or planned to reduce, eliminate, and prevent recurrence of the noncompliance. [40 CFR 122.41(b)(6)]. Division staff may waive the requirement for a written report on a case-by-case basis. |
| (d) Unanticipated bypasses [40 CFR 122.41(m)(3)] | <ul style="list-style-type: none"> Within 24 hours, an oral or electronic notification. Within 7 calendar days, a report that includes an evaluation of the quality and effect of the bypass. Within 24 hours, an oral or electronic notification. Within 7 calendar days, a report that contains a description of the noncompliance, and its causes; the period of noncompliance, including exact dates and times, and if the noncompliance has not been corrected, the anticipated time noncompliance is expected to continue; and steps taken or planned to reduce, eliminate, and prevent recurrence of the noncompliance. [40 CFR 122.41(b)(6)]. Division staff may waive the requirement for a written report on a case-by-case basis. |
| (e) Noncompliance with the conditions of this permit that may endanger health or the environment [40 CFR 122.41(b)(7)] | <ul style="list-style-type: none"> Within 24 hours, an oral or electronic notification. Within 7 calendar days, a report that contains a description of the noncompliance, and its causes; the period of noncompliance, including exact dates and times, and if the noncompliance has not been corrected, the anticipated time noncompliance is expected to continue; and steps taken or planned to reduce, eliminate, and prevent recurrence of the noncompliance. [40 CFR 122.41(b)(6)]. Division staff may waive the requirement for a written report on a case-by-case basis. |

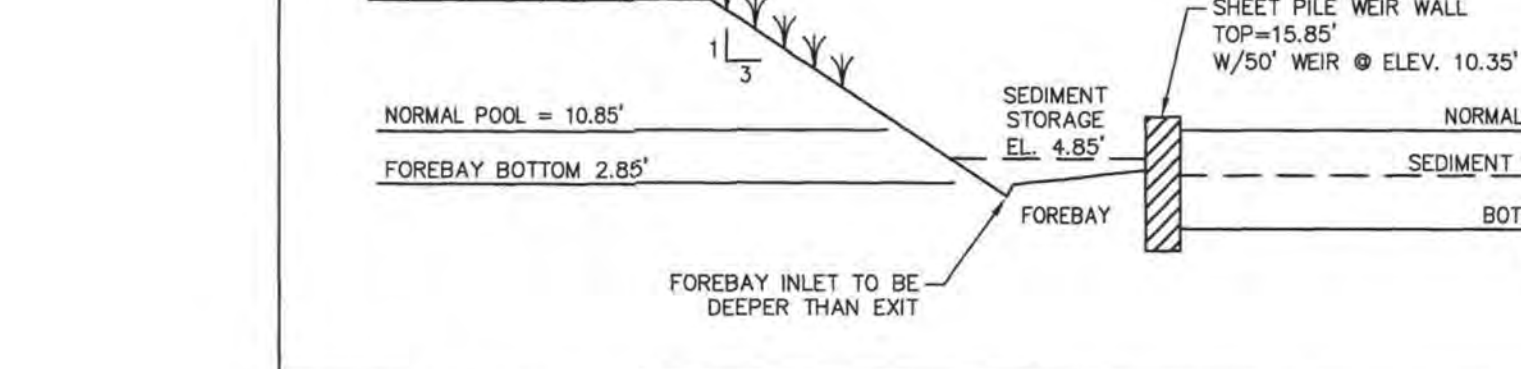

5 STORMWATER POND DETAIL

NOTE: BASIN, FRAME AND GRATE MAY VARY IN NONESSENTIAL DIMENSIONS.

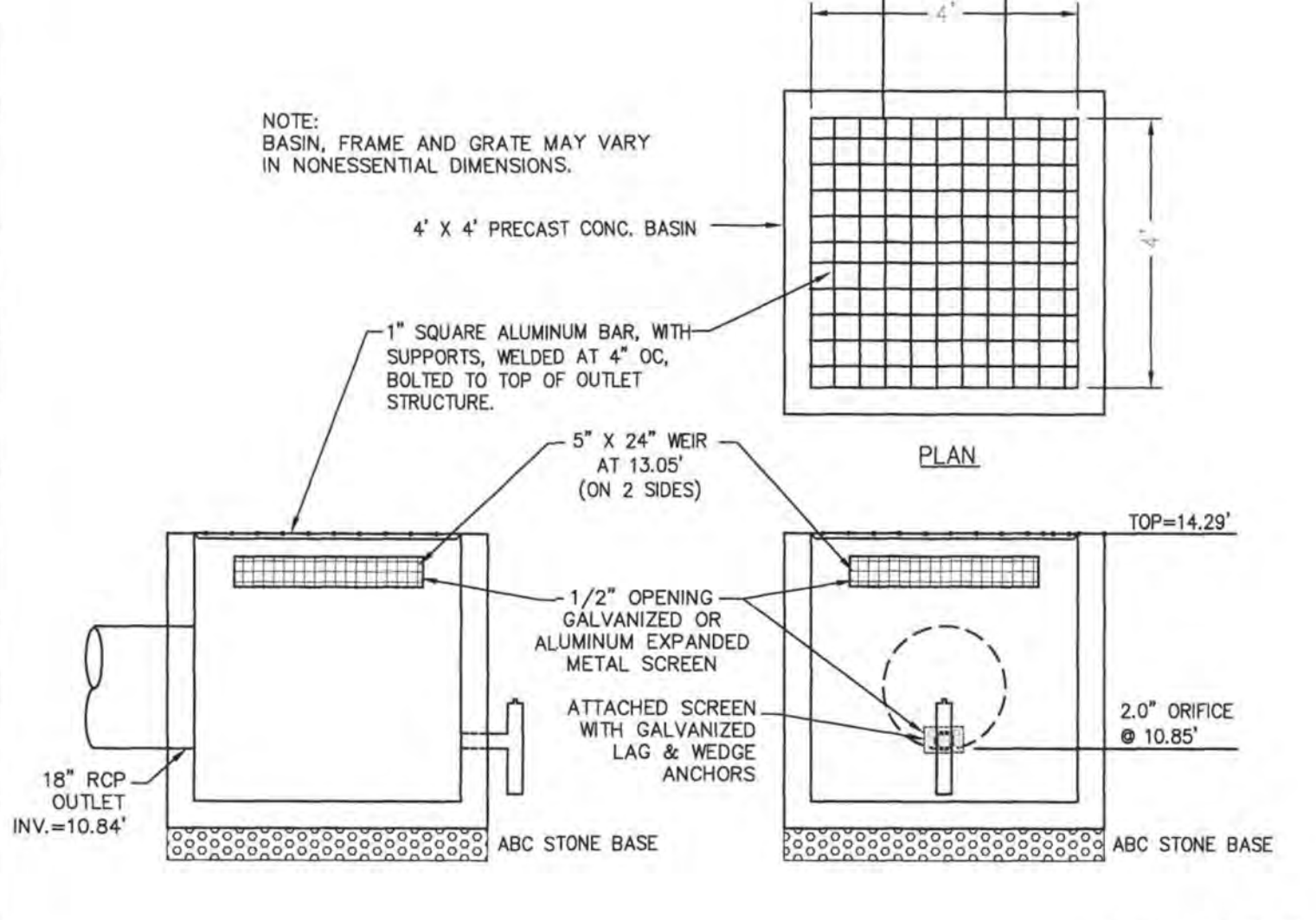

1 DETENTION POND OUTLET STRUCTURE

SKIMMER DETAIL FOR CONSTRUCTED STORMWATER POND UNTIL THE SITE IS STABLE

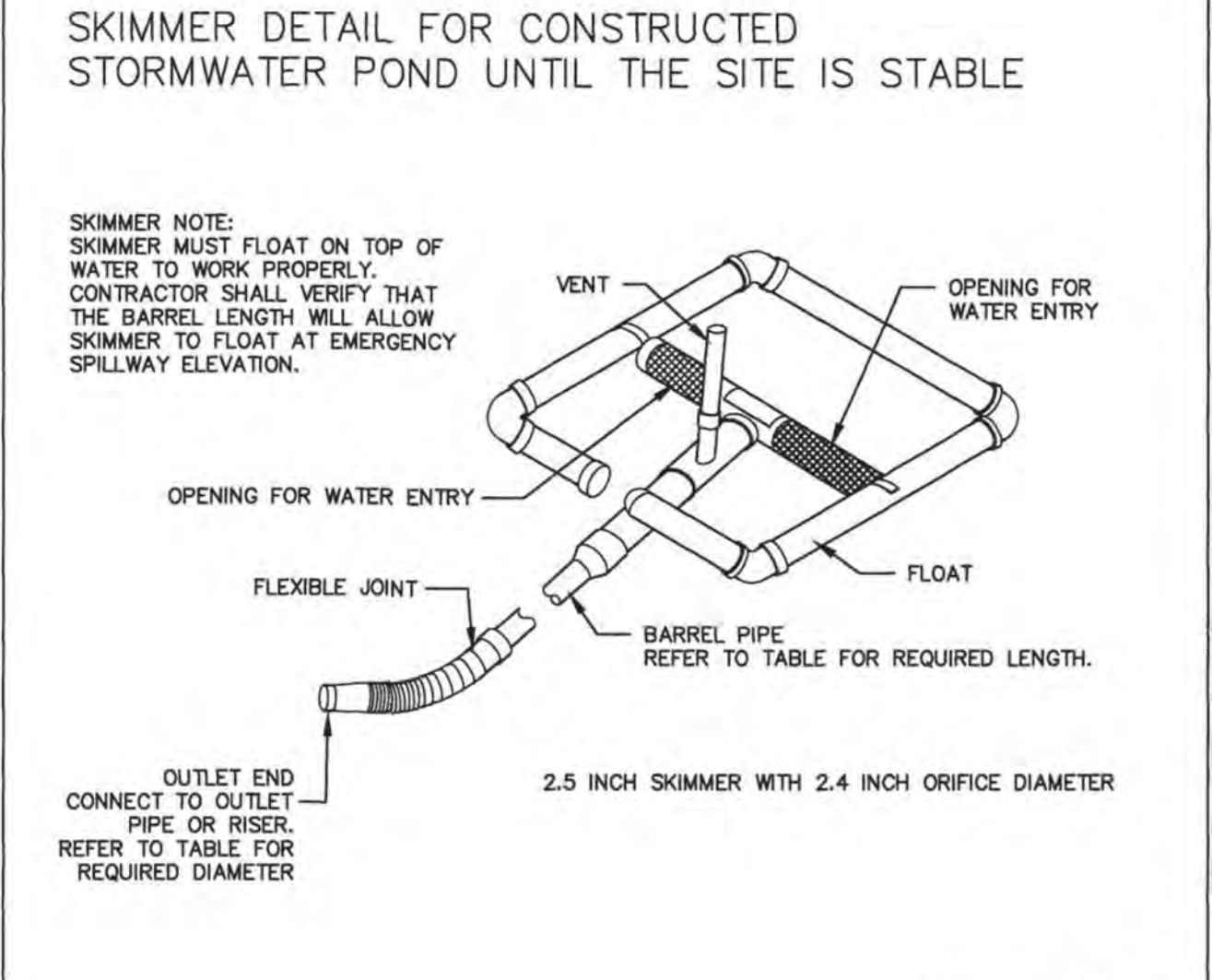

2 STANDARD SKIMMER DETAIL (FAIRCLOTH)



NCG01 SELF-INSPECTION, RECORDKEEPING AND REPORTING EFFECTIVE: 04/01/19

For each open utility cut of City streets, a \$325 permit shall be required from the City prior to occupancy and/or project acceptance.

| | |
|----------------------------|------------------------|
| NCDNR PWSS WATER PERMIT #: | |
| WATER CAPACITY: | GPD |
| DWQ SEWER PERMIT #: | |
| SEWER CAPACITY: | GPD |
| SEWER SHED # AND PLANT: | |
| SEWER TO FLOW THROUGH NEI: | YES OR NO (CIRCLE ONE) |

Approved Construction Plan
Date: 7/27/20
2020015
SWP #: 2017052R1
PO, RC, BM, MB, CW

City of Wilmington
NORTH CAROLINA
Public Services • Engineering Division
APPROVED STORMWATER MANAGEMENT PLAN
Date: _____ Permit # _____
Signed: _____

OWNER/DEVELOPER
NHRMC
P.O. BOX 9000
WILMINGTON, NC 28402
910 343-2788

NORRIS & TUNSTALL
CONSULTING ENGINEERS P.C.
2602 IRON GATE DR., SUITE 102
WILMINGTON, NC 28403
PHONE (910) 343-9653

License #C-3641
19135
DES. JUST
ORD. JPN
DRAWN. NKS
DATE 4/28/20

C5.1

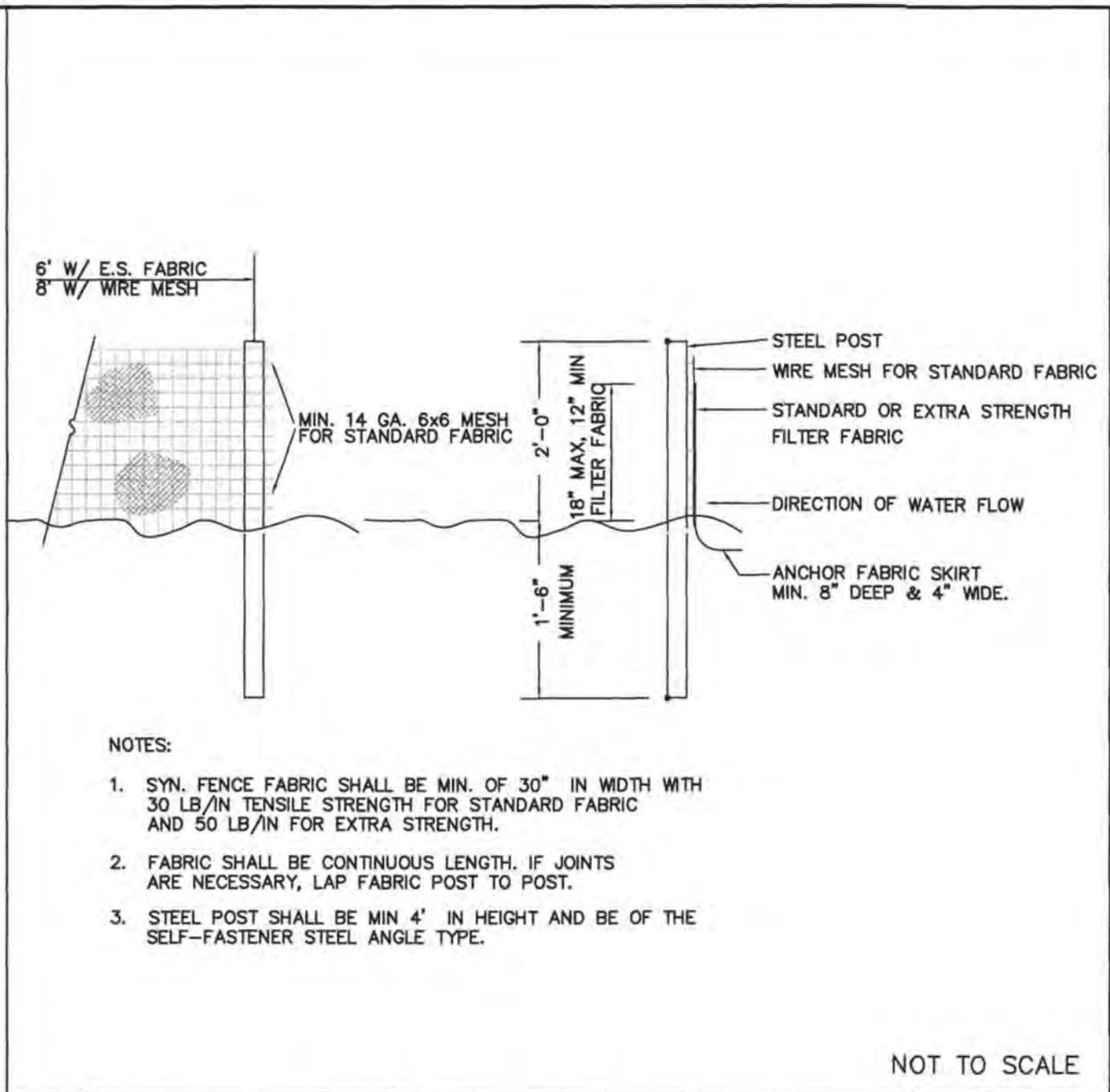
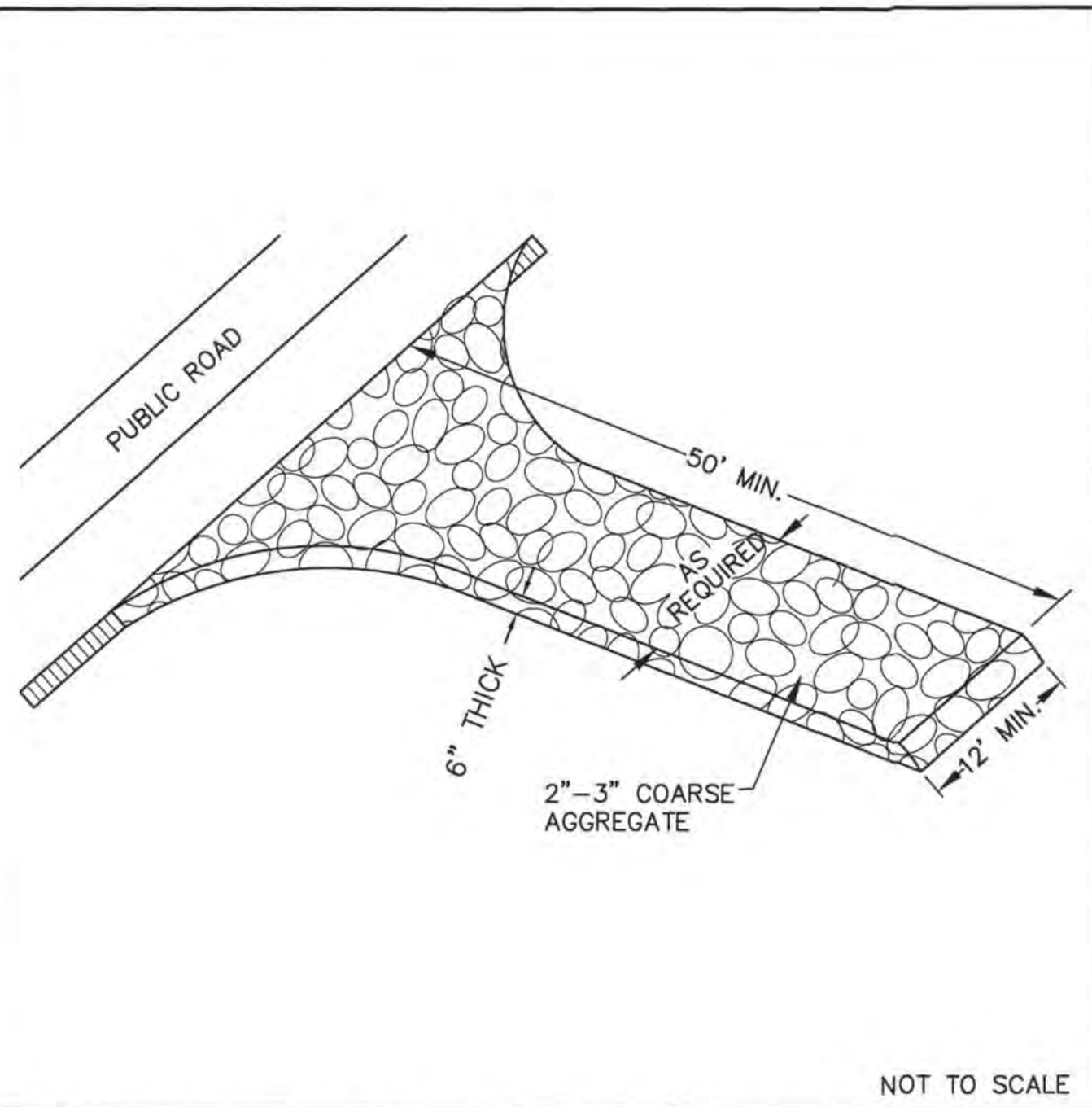

1 TEMPORARY GRAVELLED CONSTRUCTION ENTRANCE

2 TEMPORARY SILT FENCE

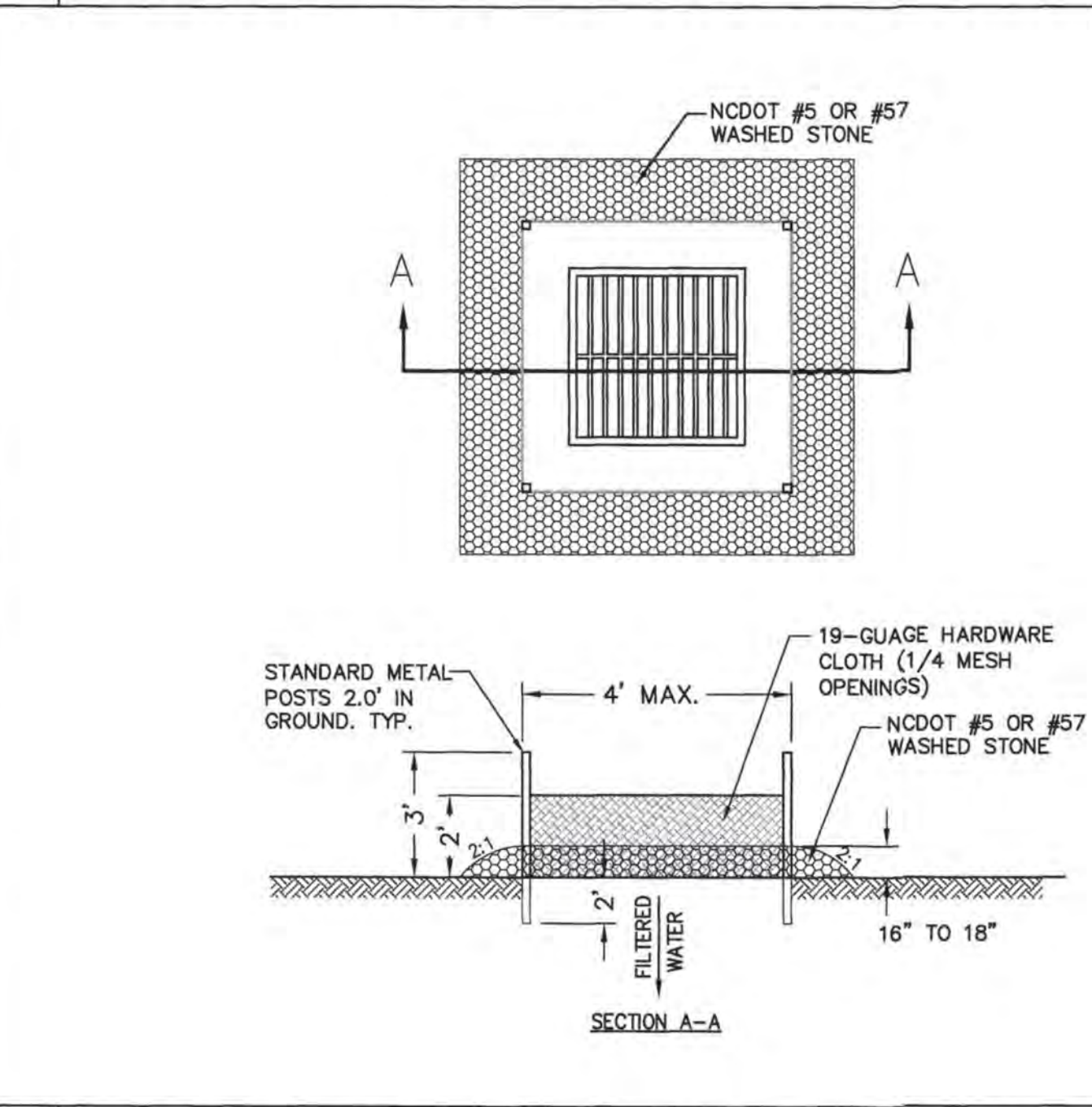

CONSTRUCTION SEQUENCE:

- UNIFORMLY GRADE A SHALLOW DEPRESSION APPROACHING THE INLET.
- DRIVE 5" STEEL POST 2' INTO THE GROUND SURROUNDING THE INLET. SPACE POST EVENLY AROUND THE PERIMETER OF THE INLET, A MAXIMUM OF 4' APART.
- SURROUND THE POST WITH WIRE MESH HARDWARE CLOTH. SECURE THE WIRE MESH TO THE STEEL POST AT THE TOP, MIDDLE AND BOTTOM. PLACING A 2' FLAP OF THE WIRE MESH UNDER THE GRAVEL FOR ANCHORING IS RECOMMENDED.
- PLACE CLEAN GRAVEL (NCDOT #5 OR #57 STONE) ON A 2:1 SLOPE WITH A HEIGHT OF 16" TO 18" AROUND THE WIRE, AND SMOOTH TO AN EVEN GRADE.
- ONCE THE CONTRIBUTING DRAINAGE AREA HAS BEEN STABILIZED, REMOVE ACCUMULATED SEDIMENT, AND ESTABLISH FINAL GRADING ELEVATIONS.
- COMPACT THE AREA PROPERLY AND STABILIZE IT WITH GROUND COVER.

MAINTENANCE:

INSPECT INLETS AT LEAST WEEKLY AND AFTER EACH SIGNIFICANT (1/2 INCH OR GREATER) RAINFALL EVENT. CLEAR THE MESH WIRE OF ANY DEBRIS OR OTHER OBJECTS TO PROVIDE ADEQUATE FLOW FOR SUBSEQUENT RAINS. TAKE CARE NOT TO DAMAGE OR UNDERCUT THE WIRE MESH DURING SEDIMENT REMOVAL. REMOVE SEDIMENT WHEN ACCUMULATION REACHES HALF THE DEPTH OF ROCK. REPLACE STONE WHEN IT NO LONGER DRAINS AS DESIGNED.

3 HARDWARE CLOTH AND GRAVEL INLET PROTECTION

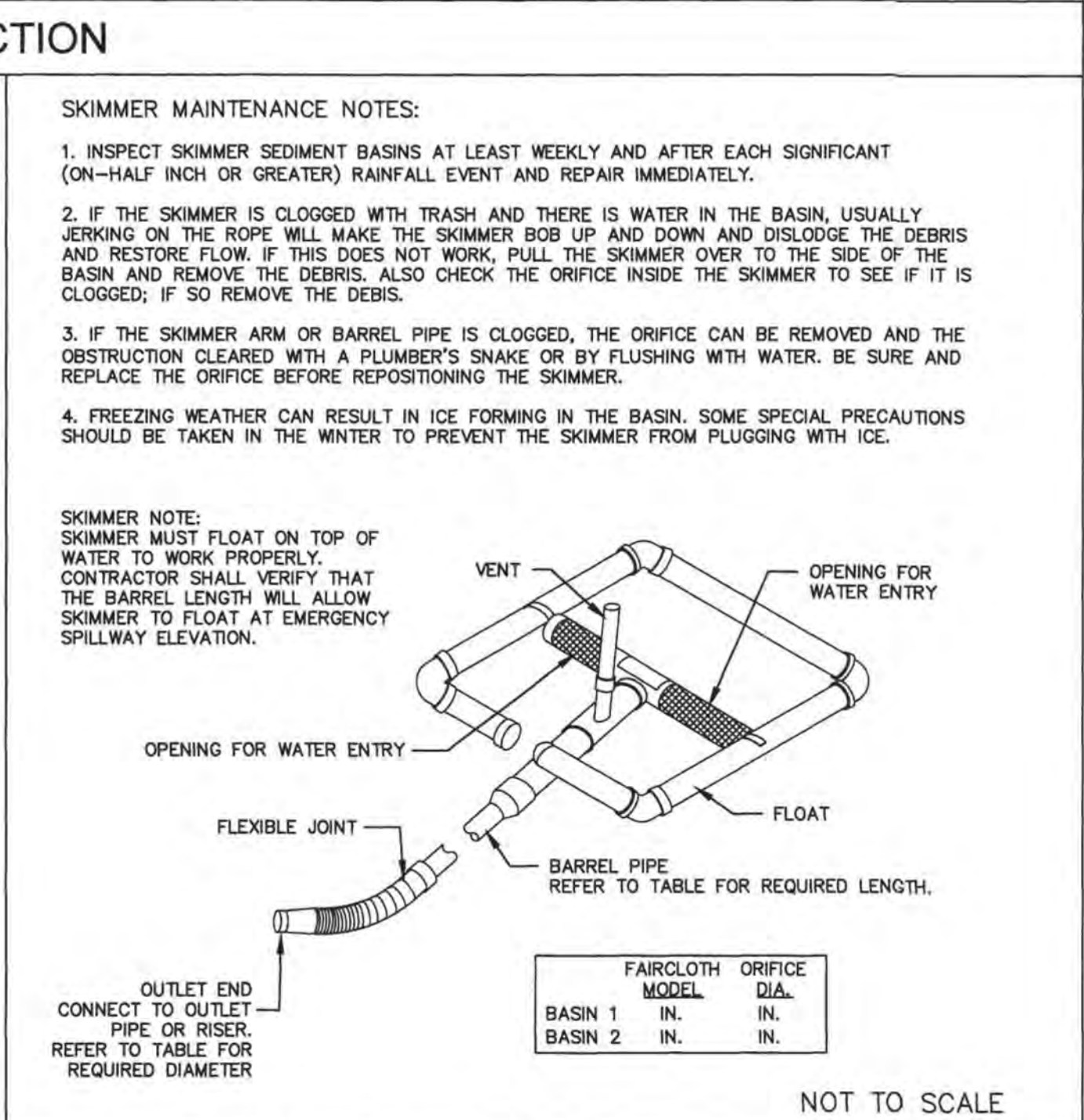

4 ENERGY DISSIPATOR DETAIL

5 STANDARD SKIMMER DETAIL

TEMPORARY SEEDING RECOMMENDATIONS FOR FALL

| SEEDING MIXTURE SPECIES | RATE (lb/acre) | (lb/1000 sf) |
|-------------------------|----------------|--------------|
| RYE (GRAIN) | 120 | 2.75 |

SEEDING DATES:
MOUNTAINS - AUG. 15 - DEC. 15
COASTAL PLAIN AND PIEDMONT - AUG. 15 - DEC. 15

SOIL AMENDMENTS:
FOLLOW SOIL TEST OR APPLY 2,000 lb/acre GROUND AGRICULTURAL LIMESTONE AND 1,000 lb/acre 10-10-10 FERTILIZER.

MULCH:
APPLY 4,000 lb/acre STRAW. ANCHOR STRAW BY TACKING WITH ASPHALT, NETTING, OR A MULCH ANCHORING TOOL. A DISK WITH BLADES SET NEARLY STRAIGHT CAN BE USED AS A MULCH ANCHORING TOOL.

MAINTENANCE:
REPAIR AND REFERTILIZE DAMAGE AREAS IMMEDIATELY. TOP DRESS WITH 50 lb/acre OF NITROGEN IN MARCH, IF IT IS NECESSARY TO EXTEND TEMPORARY COVER BEYOND JUNE 15, OVERSEED WITH 50 lb/acre KOBE (PIEDMONT AND COASTAL PLAIN) OR KOREAN (MOUNTAINS) LESPEDEZA IN LATE FEBRUARY OR EARLY MARCH.

TEMPORARY SEEDING RECOMMENDATIONS FOR SUMMER

| SEEDING MIXTURE SPECIES | RATE (lb/acre) | (lb/1000 sf) |
|-------------------------|----------------|--------------|
| GERMAN MILLET | 40 | 0.92 |

IN THE PIEDMONT AND MOUNTAINS, A SMALL-STEMMED SUDANGRASS MAY BE SUBSTITUTED AT A RATE OF 50 lb/acre.

SEEDING DATES:
MOUNTAINS - MAY 15 - AUG. 15
PIEDMONT - MAY 1 - AUG. 15
COASTAL PLAIN - APR. 15 - AUG. 15

SOIL AMENDMENTS:
FOLLOW RECOMMENDATIONS OF SOIL TESTS OR APPLY 2,000 lb/acre GROUND AGRICULTURAL LIMESTONE AND 750 lb/acre 10-10-10 FERTILIZER.

MULCH:
APPLY 4,000 lb/acre STRAW. ANCHOR STRAW BY TACKING WITH ASPHALT, NETTING, OR A MULCH ANCHORING TOOL. A DISK WITH BLADES SET NEARLY STRAIGHT CAN BE USED AS A MULCH ANCHORING TOOL.

MAINTENANCE:
REFERTILIZE IF GROWTH IS NOT FULLY ADEQUATE. RESEED, REFERTILIZE AND MULCH IMMEDIATELY FOLLOWING EROSION OR OTHER DAMAGE.

TEMPORARY SEEDING RECOMMENDATIONS FOR LATE WINTER AND EARLY SPRING

| SEEDING MIXTURE SPECIES | RATE (lb/acre) | (lb/1000 sf) |
|----------------------------------------------------------------------------|----------------|--------------|
| RYE (GRAIN) | 120 | 2.75 |
| ANNUAL LESPEDEZA (KOBE IN PIEDMONT AND COASTAL PLAIN, KOREAN IN MOUNTAINS) | 50 | 1.15 |

OMIT ANNUAL LESPEDEZA WHEN DURATION OF TEMPORARY COVER IS NOT TO EXTEND BEYOND JUNE.

SEEDING DATES:
MOUNTAINS - ABOVE 2,500 FEET: FEB. 15 - MAY 15
BELOW 2,500 FEET: FEB. 1 - MAY 1
PIEDMONT - JAN. 1 - MAY 1
COASTAL PLAIN - DEC. 1 - APRIL 15

SOIL AMENDMENTS:
FOLLOW RECOMMENDATIONS OF SOIL TESTS OR APPLY 2,000 lb/acre GROUND AGRICULTURAL LIMESTONE AND 750 lb/acre 10-10-10 FERTILIZER.

MULCH:
APPLY 4,000 lb/acre STRAW. ANCHOR STRAW BY TACKING WITH ASPHALT, NETTING, OR A MULCH ANCHORING TOOL. A DISK WITH BLADES SET NEARLY STRAIGHT CAN BE USED AS A MULCH ANCHORING TOOL.

MAINTENANCE:
REFERTILIZE IF GROWTH IS NOT FULLY ADEQUATE. RESEED, REFERTILIZE AND MULCH IMMEDIATELY FOLLOWING EROSION OR OTHER DAMAGE.

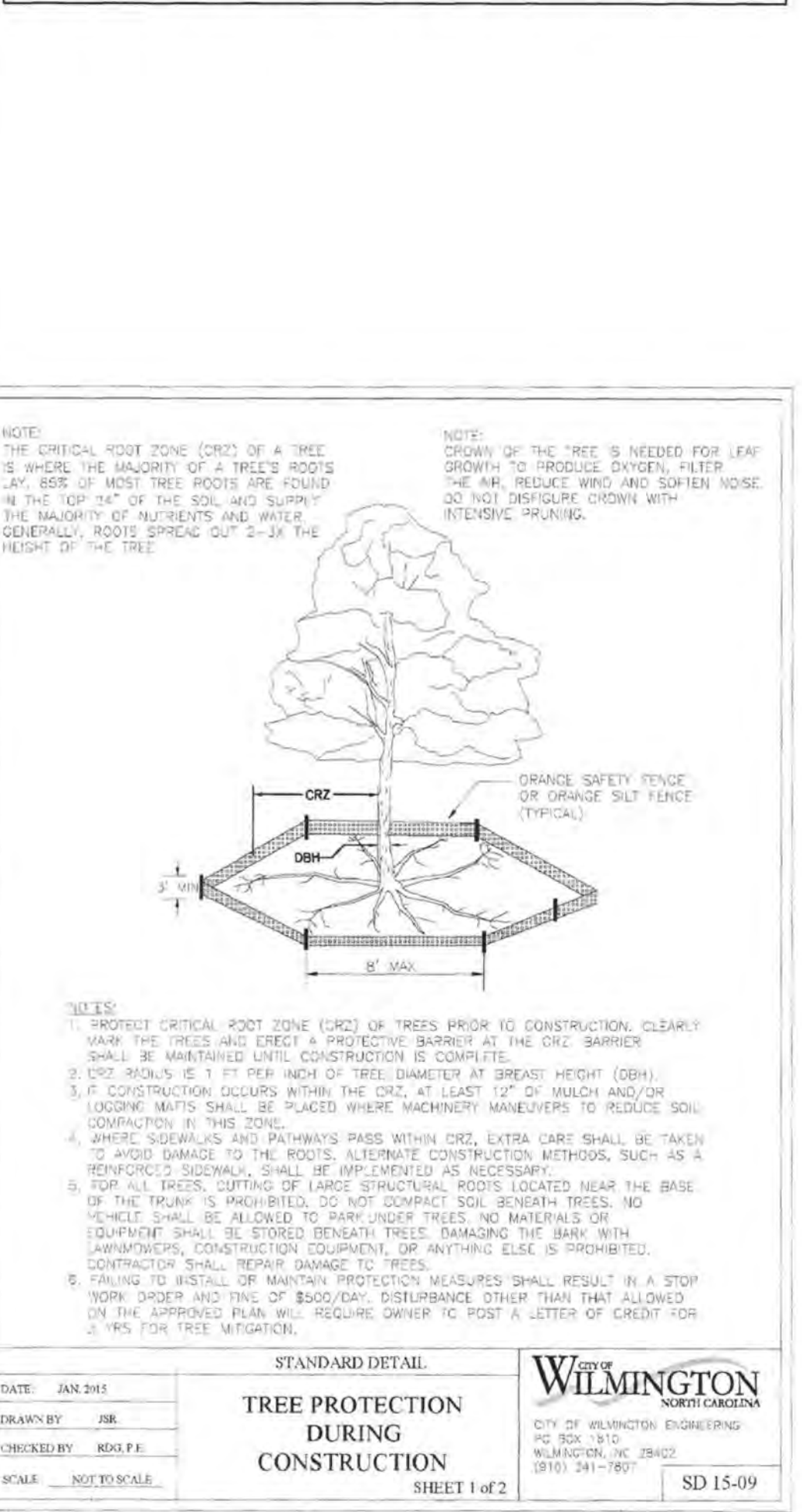

PERMANENT SEEDING RECOMMENDATIONS FOR FALL AND EARLY SPRING

| SEEDING MIXTURE SPECIES | RATE (lb/acre) | (lb/1000 sf) |
|-------------------------|----------------|--------------|
| TALL FESCUE | 80 | 1.84 |
| PENSACOLA BAHIAGRASS | 50 | 1.15 |
| SERICEA LESPEDEZA | 30 | 0.69 |
| KOBE LESPEDEZA | 10 | 0.23 |

SEEDING NOTES:

- FROM SEPT. 1 THRU MAR. 1, USE UNSCARIFIED SERICEA SEED.
- ON POORLY DRAINED SITES OMIT SERICEA AND INCREASE KOBE TO 30 lbs/acre.
- WHERE A NEAT APPEARANCE IS DESIRED, OMIT SERICEA AND INCREASE KOBE TO 40 lbs/acre.

NURSE PLANTS: BETWEEN APR. 15 AND AUG. 15, ADD 10 lbs/acre GERMAN MILLET OR 15 lbs/acre SUDANGRASS. PRIOR TO MAY 1 OR AFTER AUG. 15 ADD 25 lbs/acre RYE (GRAIN).

SEEDING DATES:

| EARLY SPRING: | BEST | POSSIBLE |
|----------------|------------------|-----------------|
| FEB 15-MAR. 20 | FEB 15-APR. 30 | |
| FALL: | SEPT. 1-SEPT. 30 | SEPT. 1-OCT. 31 |

SOIL AMENDMENTS:
APPLY LIME AND FERTILIZE ACCORDING TO SOIL TESTS, OR APPLY 3,000-5,000 lbs/acre (68.9-114.8 lbs/1,000 sf) GROUND AGRICULTURAL LIMESTONE (USE THE LOWER RATE ON SANDY SOILS) AND 1,000 lbs/acre (22.9 lbs/1,000 sf) 10-10-10 FERTILIZER.

MULCH:
APPLY 4,000 lb/acre (91.8 lbs/1,000 sf) GRAIN STRAW OR EQUIVALENT COVER OF ANOTHER SUITABLE MULCH. ANCHOR STRAW BY TACKING WITH ASPHALT, NETTING, OR ROVING OR BY CRIMPING WITH A MULCH ANCHORING TOOL. DISK WITH BLADES SET NEARLY STRAIGHT CAN BE USED AS A MULCH ANCHORING TOOL.

MAINTENANCE:
IF GROWTH IS LESS THAN FULLY ADEQUATE, REFERTILIZE IN THE SECOND YEAR, ACCORDING TO SOIL TESTS OR TOPDRESS WITH 500 lbs/acre (11.5 lbs/1,000 sf) 10-10-10 FERTILIZER. MOW AS NEEDED WHEN SERICEA IS OMITTED FROM THE MIXTURE. RESEED, FERTILIZE, AND MULCH DAMAGED AREAS IMMEDIATELY.

PERMANENT SEEDING RECOMMENDATIONS FOR LATE SPRING AND EARLY SUMMER

| SEEDING MIXTURE SPECIES | RATE (lb/acre) | (lb/1000 sf) |
|-------------------------|----------------|--------------|
| PENSACOLA BAHIAGRASS | 50 | 1.15 |
| SERICEA LESPEDEZA | 30 | 0.69 |
| COMMON BERMUDA | 10 | 0.23 |
| GERMAN MILLET | 10 | 0.23 |

SEEDING NOTES:

- WHERE A NEAT APPEARANCE IS DESIRED, OMIT SERICEA.
- USE COMMON BERMUDAGRASS ONLY ON ISOLATED SITES WHERE IT CANNOT BECOME A PEST. BERMUDAGRASS MAY BE REPLACED WITH 5 lbs/acre CENTPEDEGRASS.

SEEDING DATES:
APRIL 1-JULY 15

SOIL AMENDMENTS:
APPLY LIME AND FERTILIZE ACCORDING TO SOIL TESTS, OR APPLY 3,000 lbs/acre (68.9 lbs/1,000 sf) GROUND AGRICULTURAL LIMESTONE AND 500 lbs/acre (11.5 lbs/1,000 sf) 10-10-10 FERTILIZER.

MULCH:
APPLY 4,000 lb/acre (91.8 lbs/1,000 sf) GRAIN STRAW OR EQUIVALENT COVER OF ANOTHER SUITABLE MULCH. ANCHOR STRAW BY TACKING WITH ASPHALT, NETTING, OR ROVING OR BY CRIMPING WITH A MULCH ANCHORING TOOL. DISK WITH BLADES SET NEARLY STRAIGHT CAN BE USED AS A MULCH ANCHORING TOOL.

MAINTENANCE:
REFERTILIZE THE FOLLOWING APRIL WITH 50 lbs/acre (1.15 lbs/1,000 sf) NITROGEN. REPEAT AS GROWTH REQUIRES. MAY BE MOWED ONLY ONCE A YEAR. WHERE A NEAT APPEARANCE IS DESIRED, OMIT SERICEA AND MOW AS OFTEN AS NEEDED.

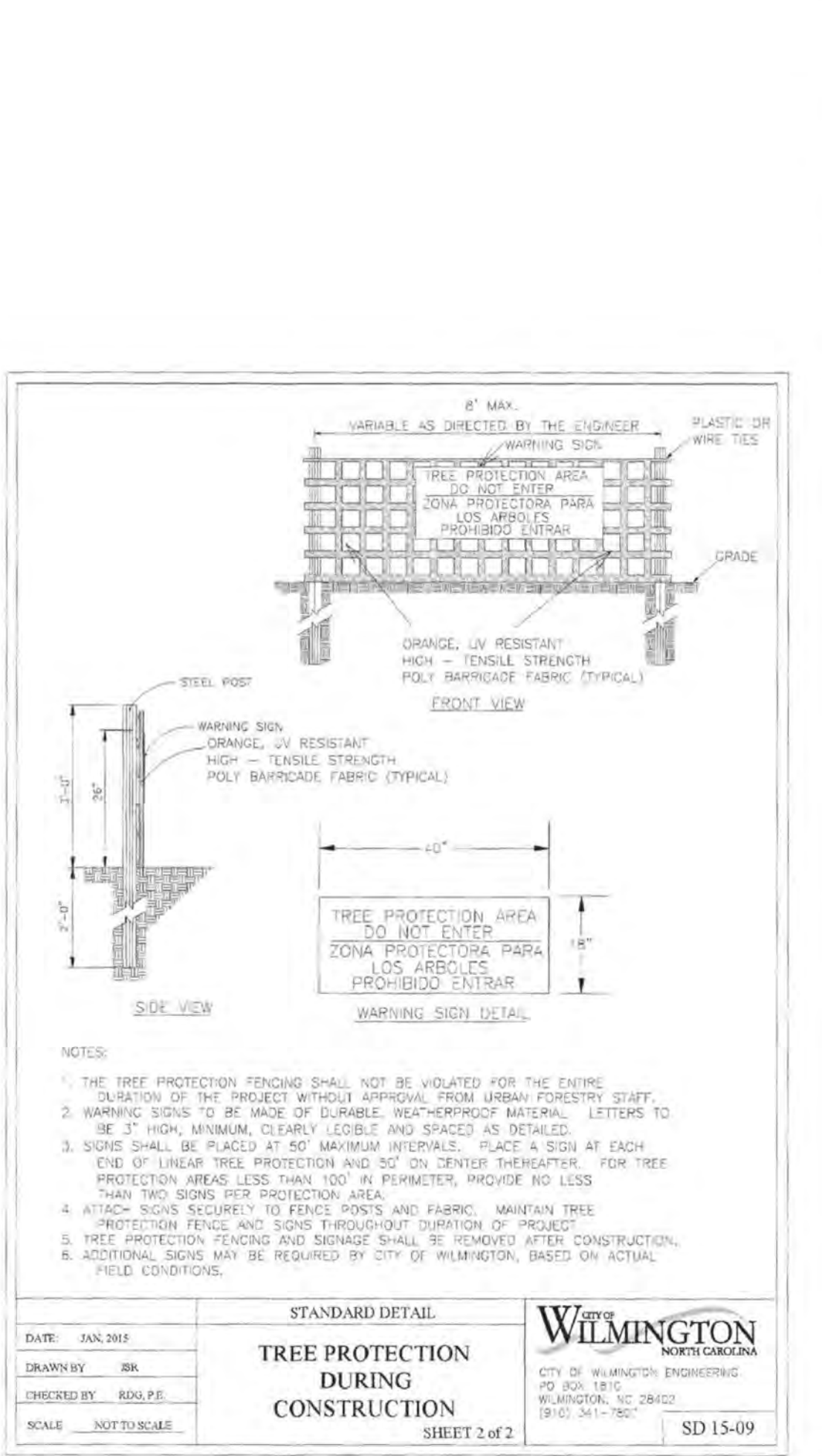

EROSION CONTROL NOTES AND MAINTENANCE PLAN:

- ALL EROSION AND SEDIMENT CONTROL MEASURES WILL BE CHECKED FOR STABILITY AND OPERATION FOLLOWING EVERY RUNOFF-PRODUCING RAINFALL, BUT IN NO CASE, LESS THAN ONCE EVERY WEEK AND WITHIN 24 HOURS OF EVERY HALF-INCH RAINFALL.
- ALL POINTS OF EGRESS WILL HAVE CONSTRUCTION ENTRANCES THAT WILL BE PERIODICALLY TOP-DRESSED WITH AN ADDITIONAL 2 INCHES #4 STONE TO MAINTAIN PROPER DRAINAGE. THEY WILL BE MAINTAINED IN CONDITION TO PREVENT MUD OR SEDIMENT FROM LEAVING THE SITE. IMMEDIATELY REMOVE OBJECTIONABLE MATERIAL SPILLED WASHED OR TRACKED ONTO THE CONSTRUCTION ENTRANCE OR ROADWAYS.
- SEDIMENT WILL BE REMOVED FROM HARDWARE CLOTH AND GRAVEL INLET PROTECTION, BLOCK AND GRAVEL INLET PROTECTION, ROCK DOUGHNUT INLET PROTECTION AND ROCK PIPE INLET PROTECTION. THE DESIGNED STORAGE CAPACITY HAS BEEN HALF FILLED WITH SEDIMENT. ROCK WILL BE CLEANED OR REPLACED WHEN THE SEDIMENT POOL NO LONGER DRAINS AS DESIGNED. DEBRIS WILL BE REMOVED FROM THE ROCK AND HARDWARE CLOTH TO ALLOW PROPER DRAINAGE. SILT SACKS WILL BE EMPTIED ONCE A WEEK AND AFTER EVERY RAIN EVENT. SEDIMENT WILL BE REMOVED FROM AROUND WATTLES, BEAVER DAMS, DANDY SACKS AND SOCKS ONCE A WEEK AND AFTER EVERY RAIN EVENT.
- DIVERSION DITCHES WILL BE CLEANED OUT IMMEDIATELY TO REMOVE SEDIMENT OR OBSTRUCTIONS FROM THE FLOW AREA. THE DIVERSION RIDGES WILL ALSO BE REPAIRED. SWALES MUST BE TEMPORARILY STABILIZED WITHIN 21 CALENDAR DAYS OF CEASE OF ANY PHASE OF ACTIVITY ASSOCIATED WITH A SWALE.
- SEDIMENT WILL BE REMOVED FROM BEHIND THE SEDIMENT FENCE WHEN IT BECOMES HALF FILLED. THE SEDIMENT FENCE WILL BE REPAIRED AS NECESSARY TO MAINTAIN A BARRIER. STAKES MUST BE STEEL. STAKE SPACING WILL BE 6 FEET MAX. WITH THE USE OF EXTRA STRENGTH FABRIC, WITHOUT WIRE BACKING. STAKE SPACING WILL BE 6 FEET MAX. WHEN STANDARD STRENGTH FABRIC AND WIRE BACKING ARE USED. IF ROCK FILTERS ARE DESIGNED AT LOW POINTS IN THE SEDIMENT FENCE, THE ROCK WILL BE REPAIRED OR REPLACED IF IT BECOMES HALF-FULL OF SEDIMENT, NO LONGER DRAINS AS DESIGNED OR IS DAMAGED.
- SEDIMENT WILL BE REMOVED FROM SEDIMENT TRAPS WHEN THE DESIGNED STORAGE CAPACITY HAS BEEN HALF FILLED WITH SEDIMENT. THE ROCK WILL BE CLEANED OR REPLACED WHEN THE SEDIMENT POOL NO LONGER DRAINS OR WHEN THE ROCK IS DISLOADED. BAFFLES WILL BE REPAIRED OR REPLACED IF THEY COLLAPSE, TEAR, DECOMPOSE OR BECOME INEFFECTIVE. THEY WILL BE REPLACED PROMPTLY. SEDIMENT WILL BE REMOVED WHEN DEPOSITS REACH HALF THE HEIGHT OF THE 1ST BAFFLE. FLOATING SKIMMERS WILL BE INSPECTED AND KEPT CLEAN WEEKLY.
- SEDIMENT WILL BE REMOVED FROM THE SEDIMENT BASIN WHEN THE DESIGNED STORAGE CAPACITY HAS BEEN HALF FILLED WITH SEDIMENT. ROCK WILL BE CLEANED OR REPLACED WHEN THE SEDIMENT POOL NO LONGER DRAINS OR IF THE ROCK IS DISLOADED. BAFFLES WILL BE REPAIRED OR REPLACED IF THEY COLLAPSE, TEAR, DECOMPOSE OR BECOME INEFFECTIVE. THEY WILL BE REPLACED PROMPTLY. SEDIMENT WILL BE REMOVED FROM BAFFLES WHEN DEPOSITS REACH HALF THE HEIGHT OF THE 1ST BAFFLE. FLOATING SKIMMERS WILL BE INSPECTED WEEKLY AND WILL BE KEPT CLEAN.
- LAND QUALITY REQUIREMENTS:
ALL SEEDING AREAS WILL BE FERTILIZED, RESEED AS NECESSARY, AND MULCHED, ACCORDING TO SPECIFICATIONS IN THE VEGETATIVE PLAN, TO MAINTAIN A VIGOROUS, DENSE VEGETATIVE COVER. ALL SLOPES WILL BE STABILIZED WITHIN 21 CALENDAR DAYS. ALL OTHER AREAS WILL BE STABILIZED WITHIN 15 WORKING DAYS.
WATER QUALITY REQUIREMENTS:
ALL SEEDING AREAS WILL BE FERTILIZED, RESEED AS NECESSARY AND MULCHED ACCORDING TO SPECIFICATIONS IN THE VEGETATIVE PLAN TO MAINTAIN A VIGOROUS, DENSE VEGETATIVE COVER. ALL PERIMETER DIKES, SWALES, DITCHES, PERIMETER SLOPES, ALL SLOPES STEEPER THAN 3' HORIZONTAL TO 1' VERTICAL (3:1) AND ALL HIGH QUALITY WATER (HQW) ZONES SHALL BE PROVIDED TEMPORARY OR PERMANENT STABILIZATION WITH GROUND COVER AS SOON AS PRACTICABLE BUT IN ANY EVENT WITHIN SEVEN (7) CALENDAR DAYS FROM THE LAST LAND-DISTURBING ACTIVITY. ALL OTHER DISTURBED AREAS SHALL BE PROVIDED TEMPORARY OR PERMANENT STABILIZATION WITH GROUND COVER AS SOON AS PRACTICABLE BUT IN ANY EVENT WITHIN 14 CALENDAR DAYS FROM THE LAST LAND-DISTURBING ACTIVITY.
- FLOCCULANTS WILL BE USED TO ADDRESS TURBIDITY ISSUES. THE PUMPS, TANKS, HOSES AND INJECT SYSTEMS WILL BE CHECKED FOR PROBLEMS OR TURBID DISCHARGES DAILY.
- BASIN OUTLET STRUCTURES AND SKIMMERS SHALL WITHDRAW WATER FROM THE SURFACE.
- CONCRETE WASHOUTS SHOULD BE INSPECTED DAILY AND AFTER HEAVY RAINS. DAMAGES SHOULD BE REPAIRED PROMPTLY. IF FILLED TO OVER 75% CAPACITY WITH RAIN WATER IT SHOULD BE VACUUMED OR ALLOWED TO EVAPORATE TO AVOID OVERFLOWS. BEFORE HEAVY RAINS THE CONTAINERS LIQUID LEVEL SHOULD BE LOWERED OR THE CONTAINER COVERED TO AVOID AN OVER FLOW DURING RAIN. WHEN SOLIDS HAVE HARDENED THEY SHOULD BE REMOVED AND RECYCLED.

OWNER/DEVELOPER:
NHRMC
P.O. BOX 9000
WILMINGTON, NC 28402
910 343-2788

NOTES AND DETAILS:
NHRMC EMPLOYEE PARKING DECK
WITH PEDESTRIAN BRIDGE
2026 S. 16TH STREET WILMINGTON, N. C.

REVISIONS:

| NO. | DATE | DESCRIPTION |
|-----|------|-------------|
| 1 | | |

DATE: 4/8/20

DESIGNED BY: JST
CHECKED BY: JPN
DRAWN BY: NKS

DATE: 4/8/20

APPROVED STORMWATER MANAGEMENT PLAN

WILMINGTON NORTH CAROLINA
Public Services • Engineering Division

Approved Construction Plan
Date: 7/27/20
2020015
SWP #: 2017052R1
PO, RC, BM, MB, CW

SCHEMATIC:
NCDNR PWSS WATER PERMIT #:
WATER CAPACITY: GPD
DWQ SEWER PERMIT #:
SEWER CAPACITY: GPD
SEWER TO FLOW THROUGH NEI: YES OR NO (CIRCLE ONE)

C5.2

C:\projects\2019\19135 NHRMC Parking Deck - Feet Bridge\19135 NHRMC Parking Deck - Feet Bridge\19135 master.dwg (19135-master) Plotter on: Apr 08, 2020 - 8:12pm by: bryant

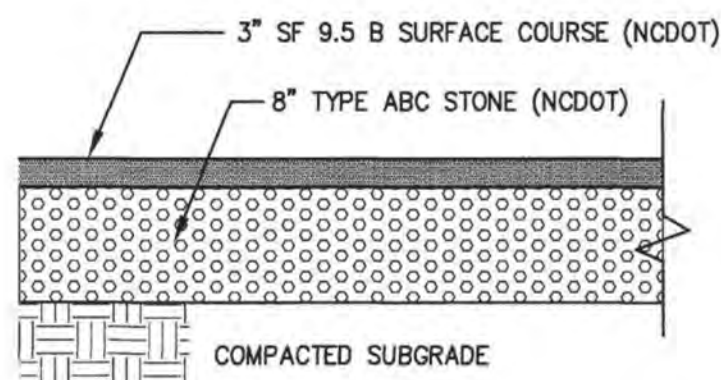

NOTES:
 1. PAVEMENT SECTIONS SHALL BE DETERMINED WITH CONSULTATION FROM THE GEOTECHNICAL ENGINEER AND ONLY PER THEIR RECOMMENDATIONS. PAVEMENT DETAIL SECTIONS SHOWN ARE MINIMUMS AND MAY BE STRENGTHENED PER GEOTECHNICAL ENGINEERS RECOMMENDATIONS.
 2. REFERENCE GEOTECHNICAL REPORT FOR UNDERCUTTING IN AREAS OF PROPOSED PARKING AND DRIVE AREAS. CONSULT WITH GEOTECHNICAL ENGINEER TO DETERMINE REQUIRED SUBGRADE UNDERCUTTING AND REPLACEMENT.

NOT TO SCALE

1 ASPHALT PAVEMENT SECTION

2

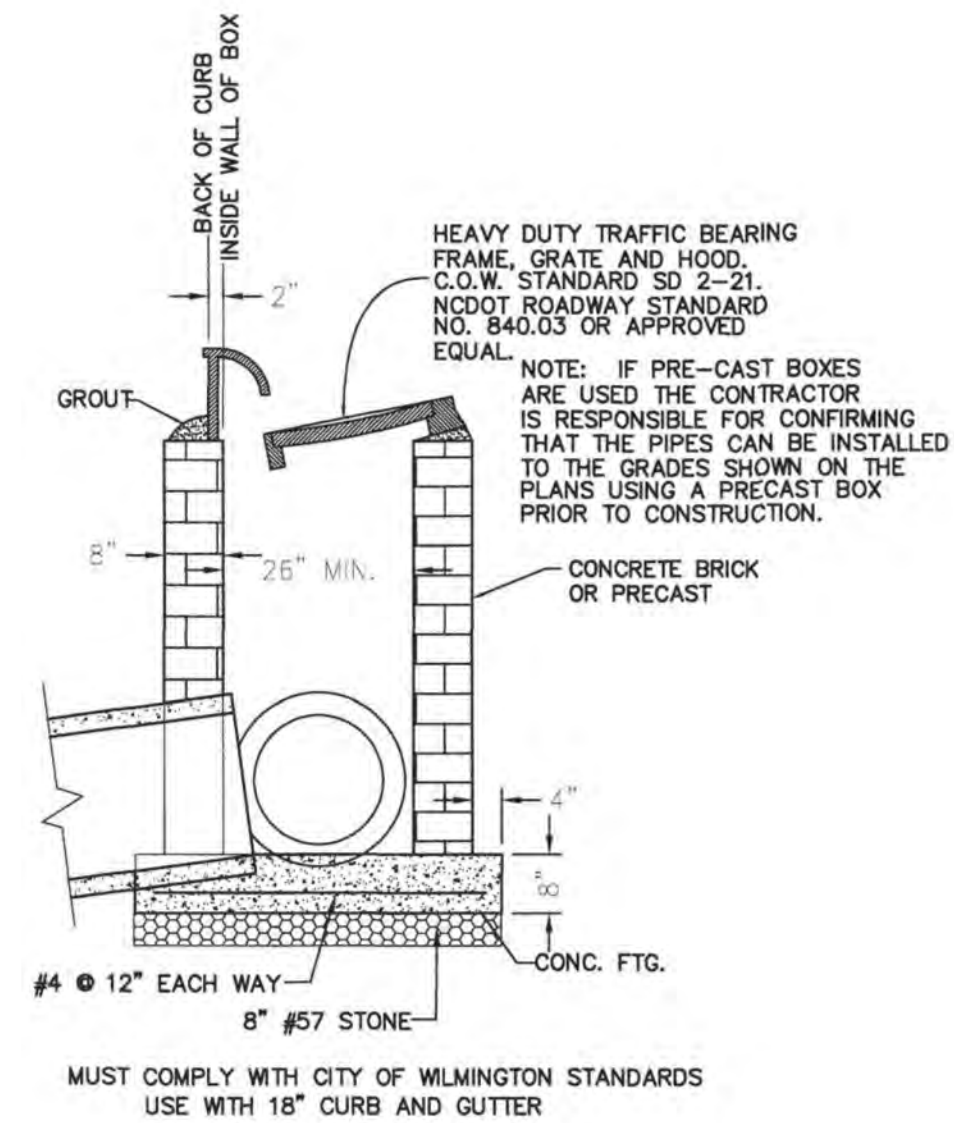

NOT TO SCALE

3 TYPICAL CATCH BASIN

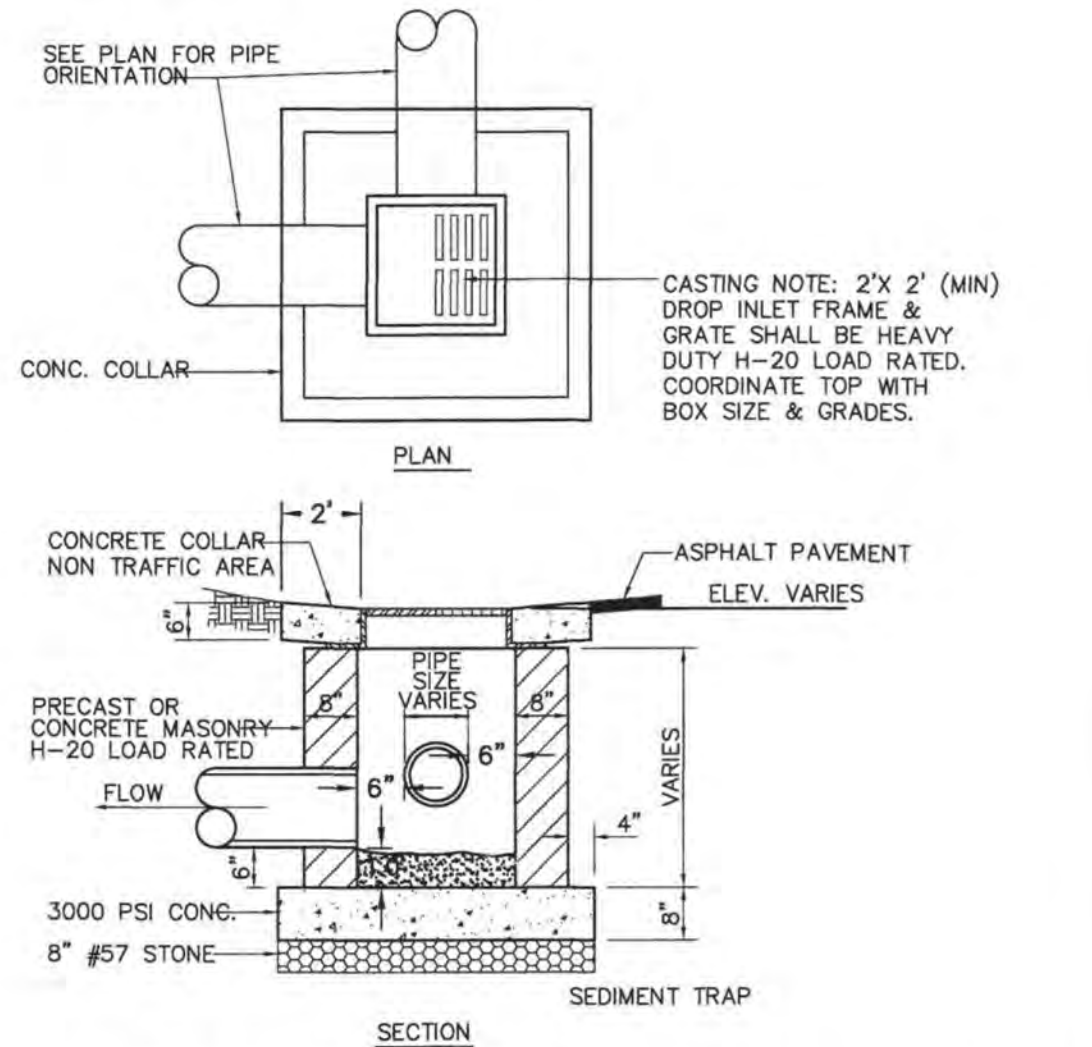

NOT TO SCALE

4 TYPICAL DROP INLET

WITH LINER, NO GRAVEL APPROACH

ONSITE CONCRETE WASHOUT STRUCTURE WITH LINER

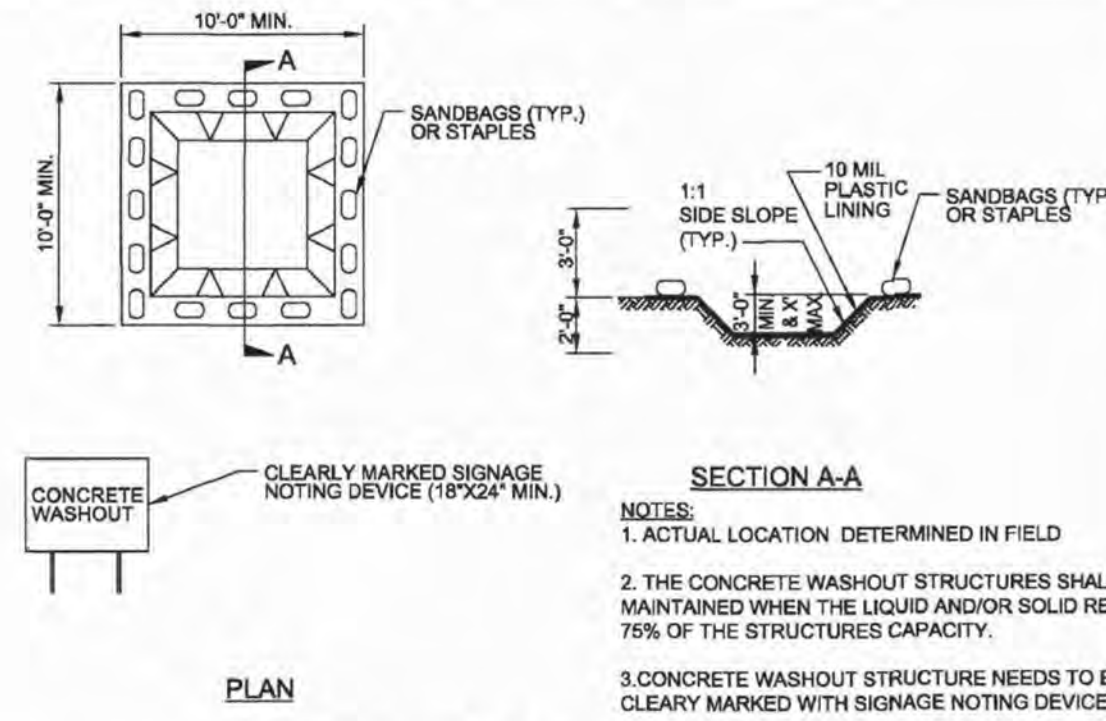

BELOW GRADE WASHOUT STRUCTURE

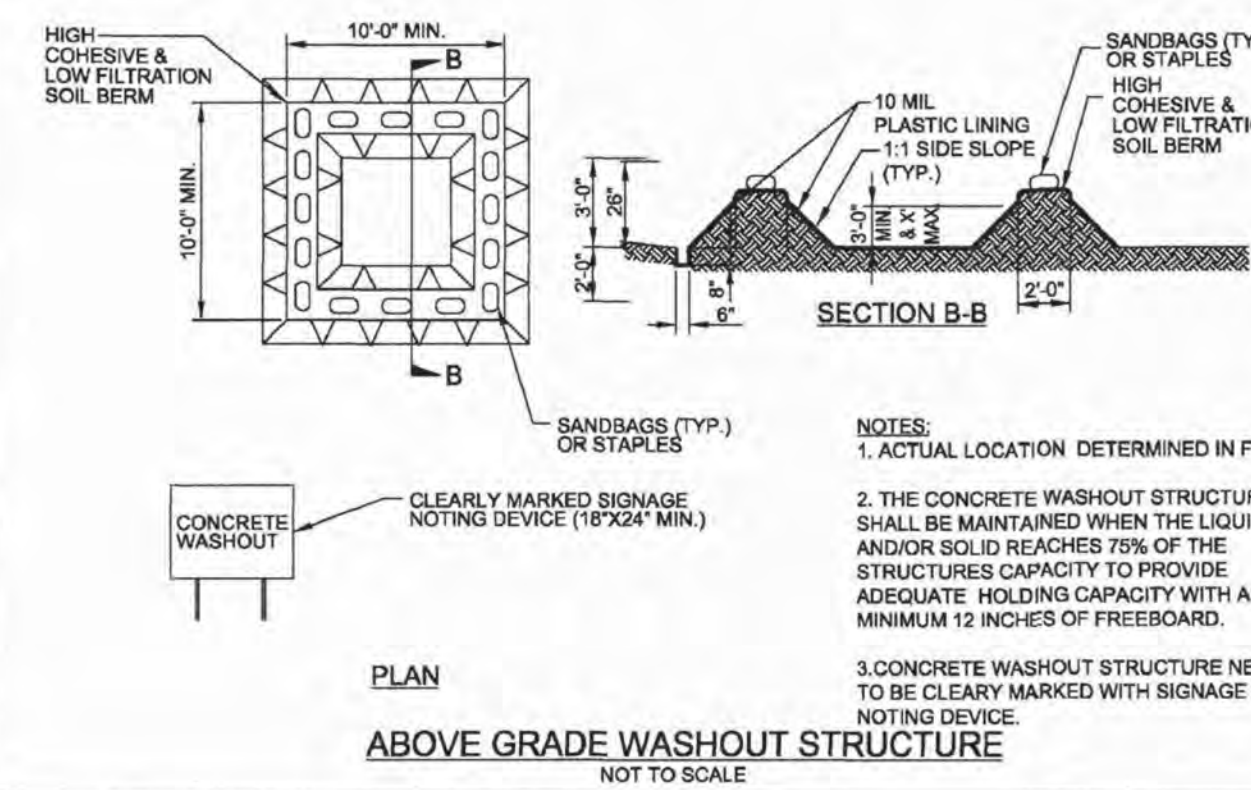

ABOVE GRADE WASHOUT STRUCTURE

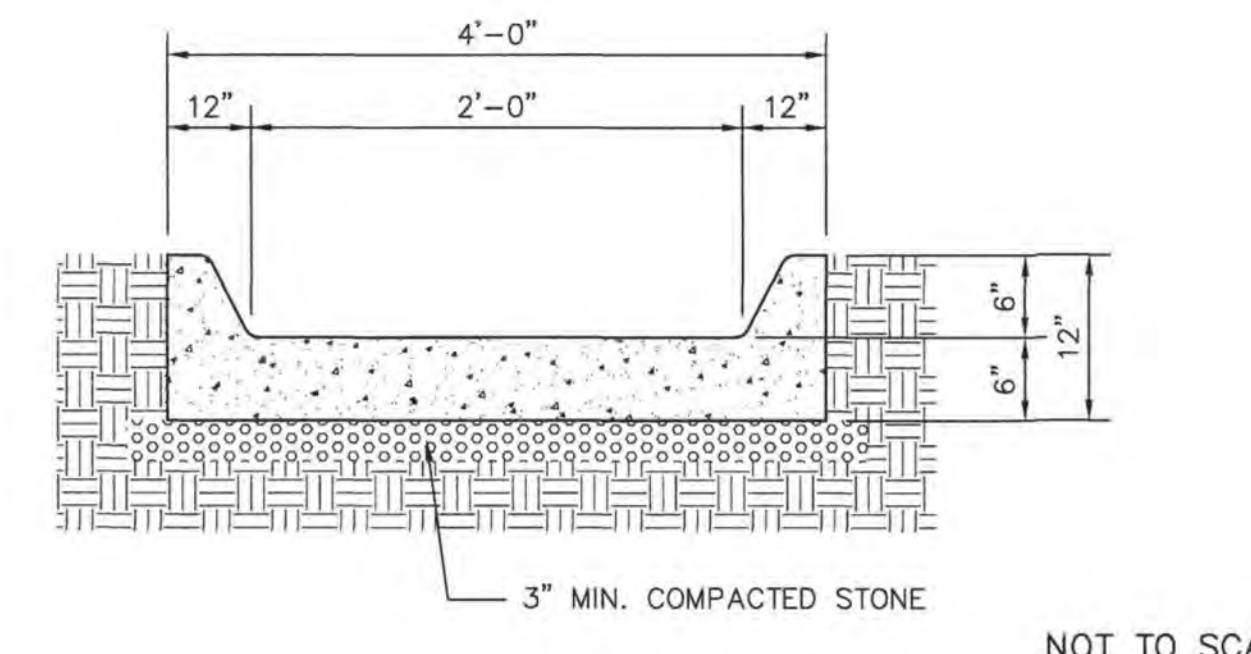

NOT TO SCALE

5 CONCRETE FLUME SECTION

SITE WORK NOTES:

1. THE CONTRACTOR SHALL VISIT THE SITE TO BECOME FAMILIAR WITH FIELD CONSTRUCTION CONDITIONS.
2. CONTRACTOR SHALL COORDINATE WORK WITHIN NCDOT AND LOCAL RIGHT OF WAYS WITH PROPER AUTHORITIES AND SHALL MEET ANY REQUIREMENTS AS TO TRAFFIC CONTROL AND CONNECTION TO EXISTING STREETS.
3. CLEARING AND GRUBBING: REMOVE ALL TREES AS REQUIRED UNLESS OTHERWISE NOTED TO REMAIN. STUMPS, ROOTS, SHRUBBERY, ASPHALT, CONCRETE, STRUCTURES, BURIED UTILITIES, STORAGE TANKS, ETC. WITHIN LIMITS OF CONSTRUCTION.
4. STRIPPING: BEFORE EXCAVATING OR FILLING, REMOVE ALL TOPSOIL, WOOD, LEAVES, AND ANY OTHER UNSUITABLE MATERIAL.
5. MUCKING: REMOVE ANY SOFT, ORGANIC SILT MATERIALS AND EXISTING BURIED CONSTRUCTION DEBRIS AS REQUIRED AND FILL TO SUBGRADE ELEVATIONS WITH A CLEAN SELECT-FILL COMPACTED AS SPECIFIED.
6. DISPOSAL: CLEARED, GRUBBED, STRIPPED OR EXCAVATED SPOIL SHALL BE REMOVED FROM SITE AND DISPOSED OF IN ACCORDANCE WITH ALL APPLICABLE LOCAL AND STATE CODES.
7. BORROW MATERIAL: THE CONTRACTOR SHALL FURNISH BORROW MATERIAL REQUIRED FROM OFF SITE AND OBTAIN ALL REQUIRED PERMITS ASSOCIATED WITH BORROW OPERATIONS.
8. FILL AND COMPACTION: AFTER STRIPPING THOSE AREAS DESIGNATED TO RECEIVE FILL SHOULD BE PROOFORMED. THE TOP 8" OF SUBGRADE SHALL BE COMPACTED TO AT LEAST 98% OF MAXIMUM DENSITY AT OPTIMUM MOISTURE CONTENT. ANY AREA WHICH PUMPS OR RUTS EXCESSIVELY SHOULD BE UNDERCUT AND REPLACED WITH A CLEAN, SILTY OR CLAYEY SAND HAVING A UNIFIED SOIL CLASSIFICATION OF SP, SM, OR SC. FILL MATERIAL 5" OUTSIDE OF BUILDING AREAS SHALL THEN BE PLACED IN LAYERS NOT TO EXCEED 8" AND COMPACTED TO AT LEAST 95% OF THE STANDARD PROCTOR MAXIMUM DRY DENSITY (ASTM D-698) WITH THE UPPER 12 INCHES OF SUBGRADE BEING COMPACTED TO 98% OF THE STANDARD PROCTOR MAXIMUM DRY DENSITY. FILL MATERIALS WITHIN BUILDING AREAS TO A LINE OUTSIDE THE BUILDING AREAS SHALL BE PLACED IN LAYERS NOT TO EXCEED 8" AND COMPACTED TO AT LEAST 98% OF THE STANDARD PROCTOR MAXIMUM DRY DENSITY (ASTM D-698) WITH THE UPPER 12 INCHES OF SUBGRADE BEING COMPACTED IN 6 INCH LAYERS TO 100% OF THE STANDARD PROCTOR MAXIMUM DRY DENSITY. IN AREAS WHERE NO STRUCTURAL FILL IS TO BE PLACED THE UPPER 12 INCHES OF IN-PLACE SUBGRADE SHOULD BE COMPACTED TO AT LEAST 98% OF THE STANDARD PROCTOR MAXIMUM DRY DENSITY. IF THE MATERIAL IS TOO DRY TO COMPACT TO THE REQUIRED DENSITY EACH LAYER SHALL BE WETTED IN ACCORDANCE WITH COMPACTION REQUIREMENTS. IF THE MATERIAL IS TOO WET TO SECURE PROPER COMPACTION, IT SHALL BE HARROWED REPEATEDLY OR OTHERWISE AERATED WITH SUITABLE EQUIPMENT UNTIL OPTIMUM MOISTURE CONTENT IS OBTAINED. FILL SHALL BE PLACED IN SUCH A MANNER THAT THE SURFACE WILL DRAIN READILY AT ALL TIMES. SEE STRUCTURAL NOTES AND SOILS REPORT FOR ADDITIONAL REQUIREMENTS.
9. LAYOUT: THE CONTRACTOR SHALL PROVIDE ALL LAYOUT REQUIRED TO CONSTRUCT HIS WORK.
10. THE CONTRACTOR IS RESPONSIBLE FOR THE LOCATION AND PROTECTION OF EXISTING UTILITIES DURING CONSTRUCTION.
11. EXISTING BOUNDARY AND TOPOGRAPHIC INFORMATION FROM SURVEY MICHAEL UNDERWOOD AND ASSOCIATES, P.A.
12. THE CONTRACTOR SHALL VERIFY DIMENSIONS AT JOBSITE.
13. THE CONTRACTOR IS RESPONSIBLE FOR THE COORDINATION OF RELOCATION OR DISCONNECTION OF ALL EXISTING UTILITIES WITH APPLICABLE AGENCIES AND AUTHORITIES.
14. ALL PAVEMENT AND BASE MATERIALS AND WORKMANSHIP SHALL CONFORM TO NCDOT STANDARDS.
15. WATER AND SEWER SERVICES SHALL BE INSTALLED TO MEET LOCAL AND STATE PLUMBING CODES. METER AND TAPS SHALL MEET ALL LOCAL REQUIREMENTS.
16. ALL AREAS SHALL BE GRADED FOR POSITIVE DRAINAGE.
17. SEE SOILS REPORT FOR ADDITIONAL REQUIREMENTS.
18. CONTRACTOR SHALL NOTE THAT EARTHWORK QUANTITIES ARE HIS RESPONSIBILITY. PLANS DO NOT REPRESENT A BALANCED EARTHWORK CONDITION.
19. REINF. CONC. PIPE SHALL BE CLASS III W/RUBBER GASKETED JOINT OR "RAM NECK". INSTALL PER MANUFACTURER'S REQUIREMENTS.
20. USE WHITE LANE MARKING PAINT FOR ALL PAVEMENT MARKINGS. PAINT SHALL BE A CHLORINATED RUBBER ALKYD, FS TT-P-115, TYPE III, FACTORY MIXED, QUICK DRYING, NON-BLEEDING.
21. REFER TO THE PLUMBING DRAWINGS FOR LOCATION AND INVERTS OF NEW WASTE, WATER AND ROOF DRAIN LINES.

NOTES AND DETAILS
 NHRMC EMPLOYEE PARKING DECK
 WITH PEDESTRIAN BRIDGE
 2026 S. 16TH STREET WILMINGTON, N. C.

OWNER/DEVELOPER
 NHRMC
 P.O. BOX 9000
 WILMINGTON, NC 28402
 910-343-2788

NORRIS & TUNSTALL
 CONSULTING ENGINEERS P.C.
 2602 IRON GATE DR. SUITE 102
 WILMINGTON, NC 28403
 PHONE (910) 343-9653
 1429 ASHLITTLE RIVER RD. NW
 ASH, NC 28420
 PHONE (910) 287-5900

Licence #C-3641

19135

DES. JUST
 OKD. JPN
 DRWN. NKS

DATE 4/8/20

For each open utility cut of City streets, a \$325 permit shall be required from the City prior to occupancy and/or project acceptance.

CITY OF WILMINGTON
 NORTH CAROLINA
 Public Services • Engineering Division
 APPROVED STORMWATER MANAGEMENT PLAN
 Date: _____ Permit # _____
 Signed: _____

Approved Construction Plan
 Date: 7/27/20
 # 2020015
 SWP #: 2017052R1
 PO, RC, BM, MB, CW

| | |
|-----------------------------|------------------------|
| NCDENR PWSS WATER PERMIT #: | _____ |
| WATER CAPACITY: | _____ GPD |
| DWQ SEWER PERMIT #: | _____ |
| SEWER CAPACITY: | _____ GPD |
| SEWER SHED # AND PLANT: | _____ |
| SEWER TO FLOW THROUGH NEI: | YES OR NO (CIRCLE ONE) |

C5.3

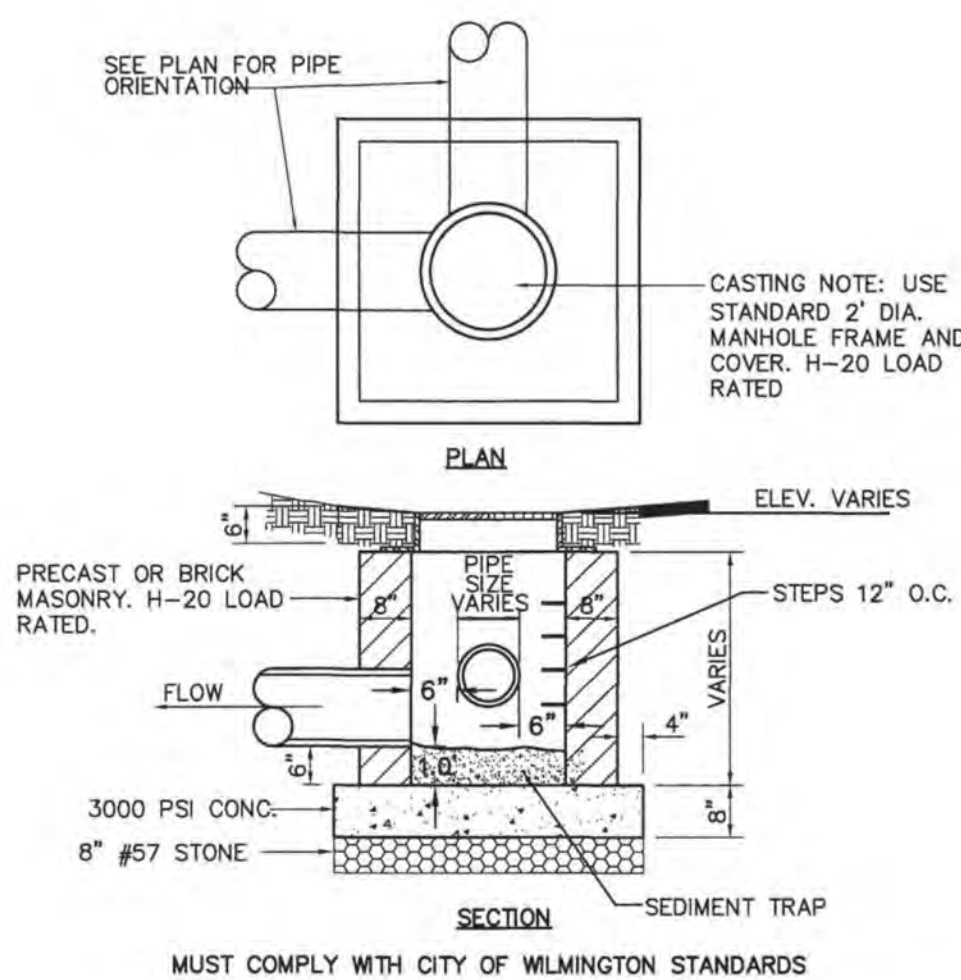

NOT TO SCALE

6 TYPICAL JUNCTION BOX

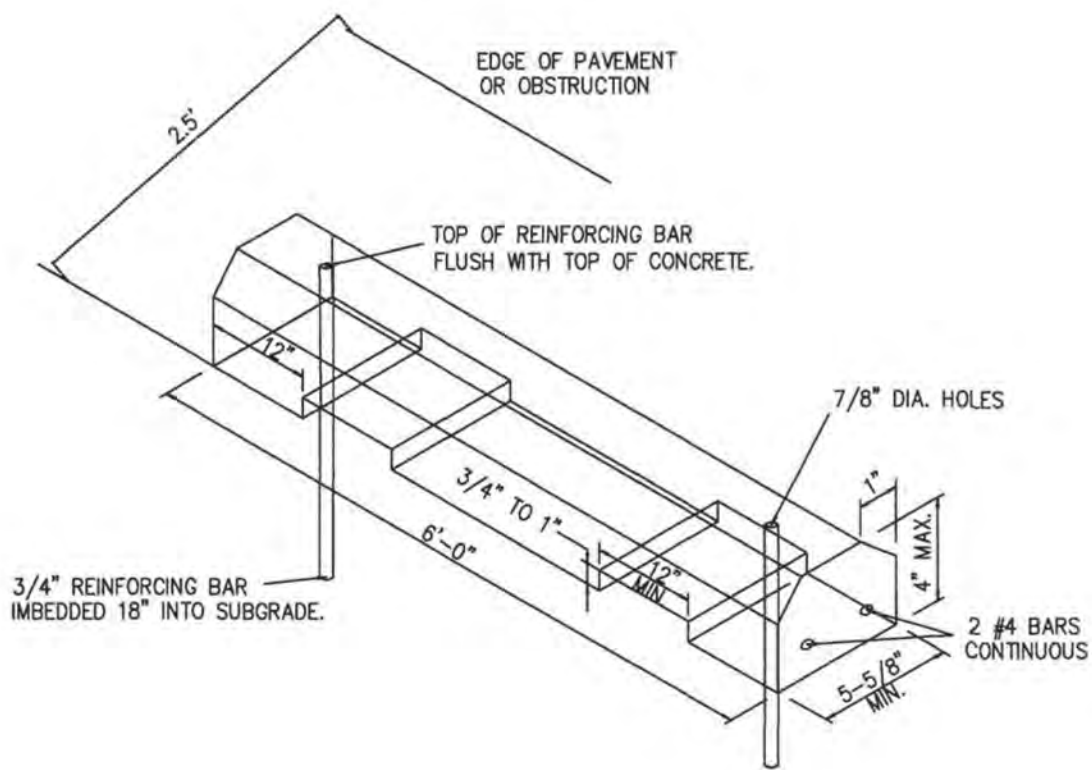

NOT TO SCALE

7 CONCRETE WHEEL STOPS

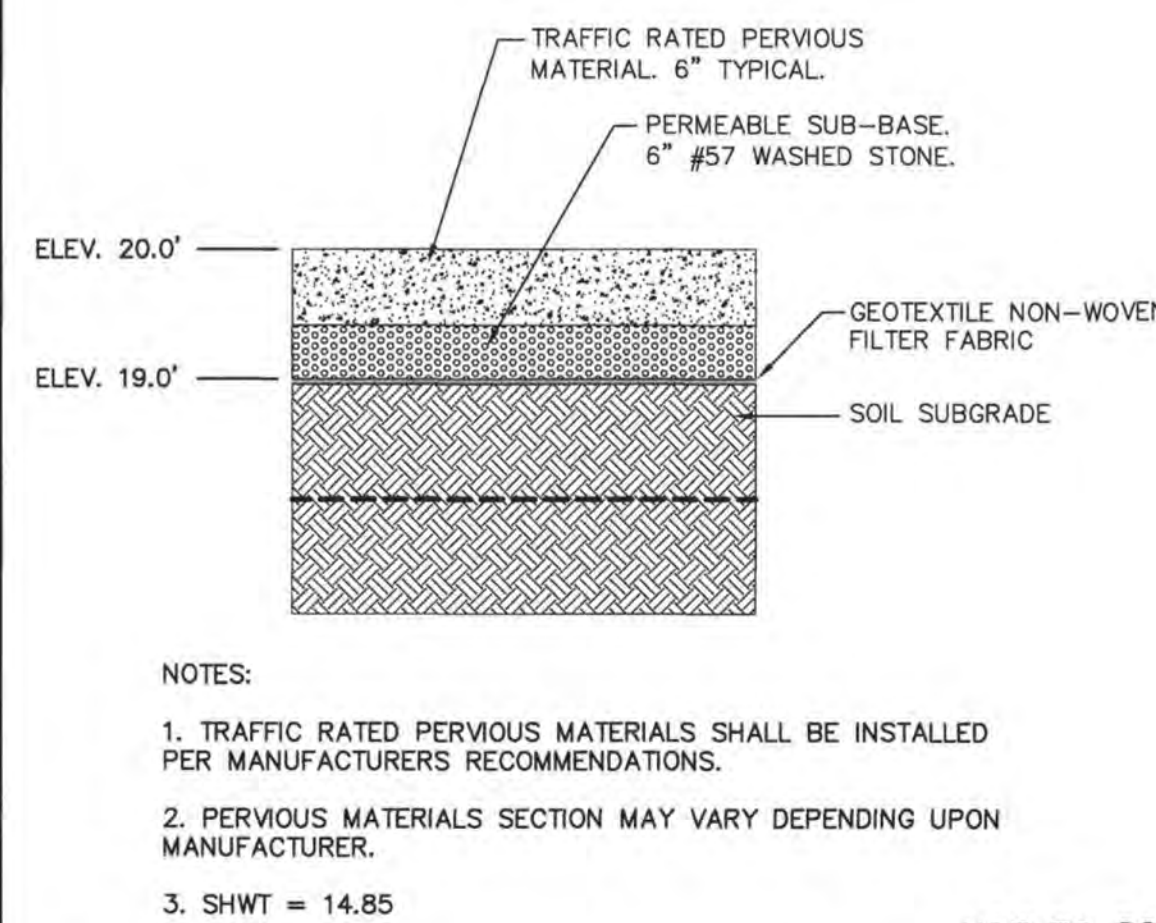

NOT TO SCALE

8 PERVIOUS PAVEMENT SECTION PC-1

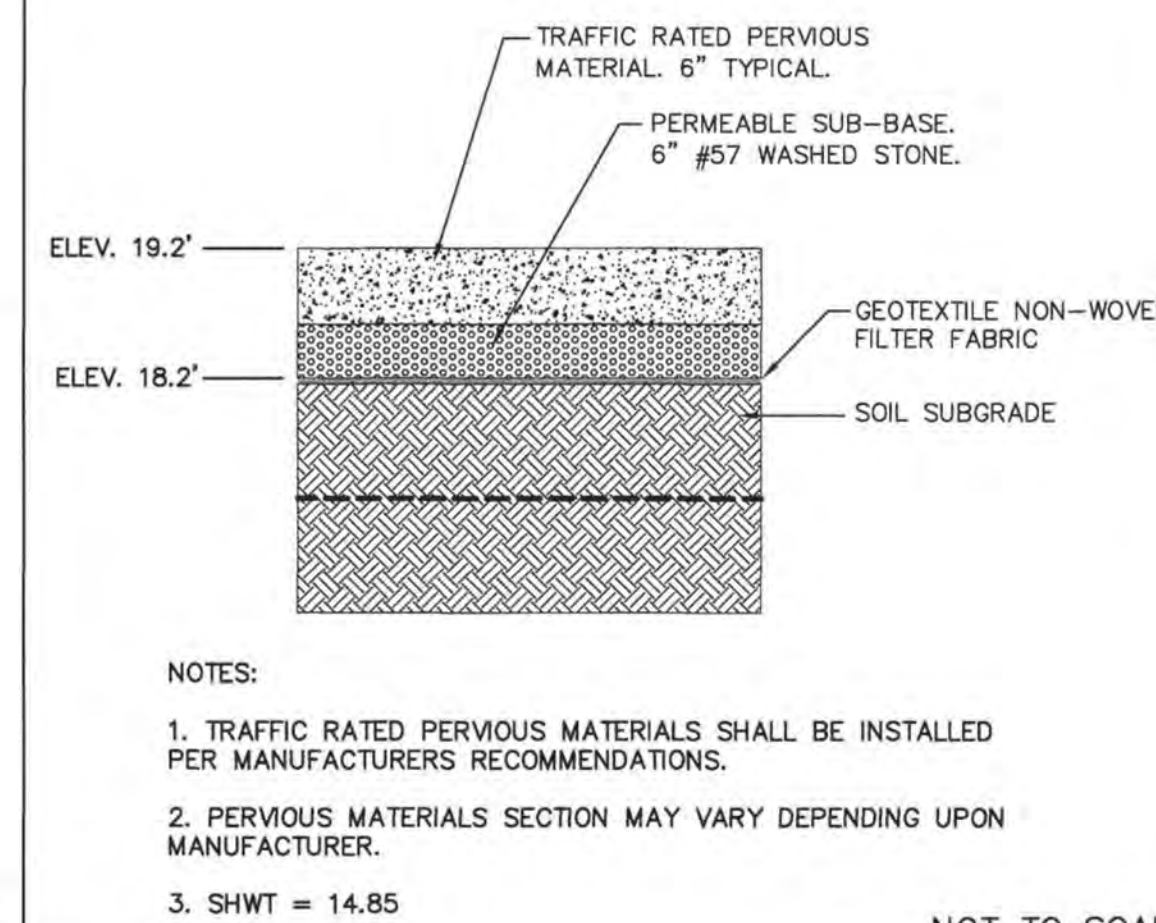

NOT TO SCALE

9 PERVIOUS PAVEMENT SECTION PC-2

C:\projects\2019\19135 NHRMC Parking Deck - Ped Bridge\19135 Plans\dwg current\19135.master.r7.dwg, 4/8/2020 9:12:18 AM
 C:\projects\2019\19135 NHRMC Parking Deck - Ped Bridge\19135 Plans\dwg current\19135.master.r7.dwg, 4/8/2020 9:12:18 AM
 C:\projects\2019\19135 NHRMC Parking Deck - Ped Bridge\19135 Plans\dwg current\19135.master.r7.dwg, 4/8/2020 9:12:18 AM

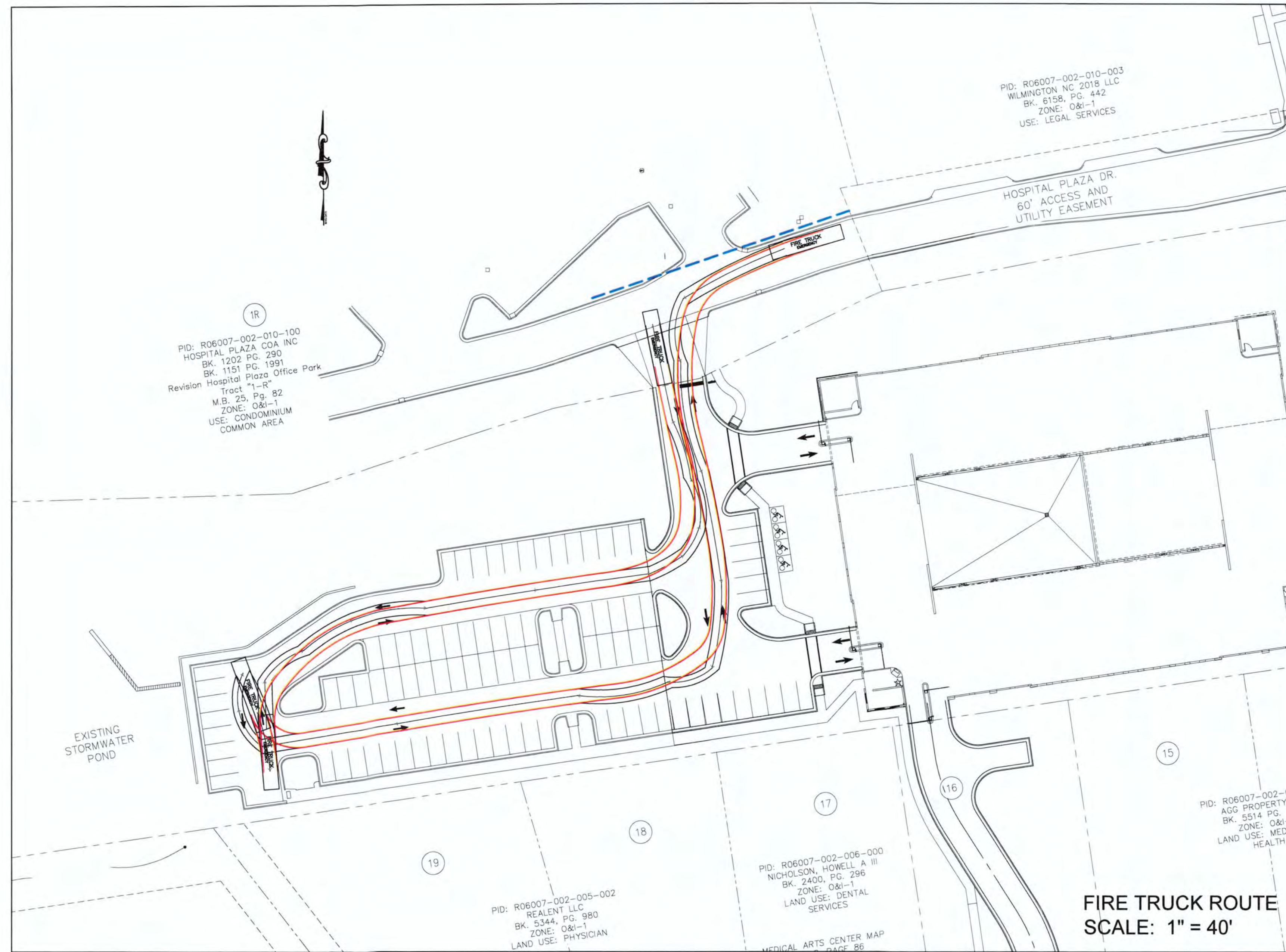

G:\projects\2019\19135_NHRMC_Parking_Deck - Ped Bridge\19135_Plan\Map current\19135-master.dwg (19135-master)7.dwg (19135-master)7.dwg May 21, 2020 - 8:50am by Nancy

For each open utility cut of City streets, a \$325 permit shall be required from the City prior to occupancy and/or project acceptance.

CITY OF WILMINGTON
NORTH CAROLINA
Public Services • Engineering Division
APPROVED STORMWATER MANAGEMENT PLAN
Date: _____ Permit # _____
Signed: _____

Approved Construction Plan
Date: 7/27/20
2020015
SWP #: 2017052R1
PO, RC, BM, MB, CW

| | |
|-----------------------------|------------------------|
| NCDENR PWSS WATER PERMIT #: | _____ |
| WATER CAPACITY: | _____ GPD |
| DWQ SEWER PERMIT #: | _____ |
| SEWER CAPACITY: | _____ GPD |
| SEWER SHED # AND PLANT: | _____ |
| SEWER TO FLOW THROUGH NEI: | YES or NO (CIRCLE ONE) |

**FIRE TRUCK ROUTE
NHRMC EMPLOYEE PARKING DECK
WITH PEDESTRIAN BRIDGE
2026 S. 16TH STREET WILMINGTON, N. C.**

OWNER/DEVELOPER
NHRMC
P.O. BOX 9000
WILMINGTON, NC 28402
910-343-2788

NORRIS & TUNSTALL
CONSULTING ENGINEERS P.C.
2609 IRON GATE DR., SUITE 102
WILMINGTON, NC 28403
PHONE (910) 343-9653

Licence #C-3641
19135
DES. JST
CHK. JPN
DRWN. NKS
DATE 5/21/20

C5.4

20' x 70' SITE TRIANGLE. ALL PROPOSED VEGETATION WITHIN SITE TRIANGLES SHALL NOT INTERFERE WITH CLEAR VISUAL SIGHT LINES FROM 30'-10', TYPICAL.

WEST SIDE FOUNDATION PLANTING

HOSPITAL PLAZA DRIVE
60' ACCESS AND UTILITY EASEMENT

VICINITY MAP

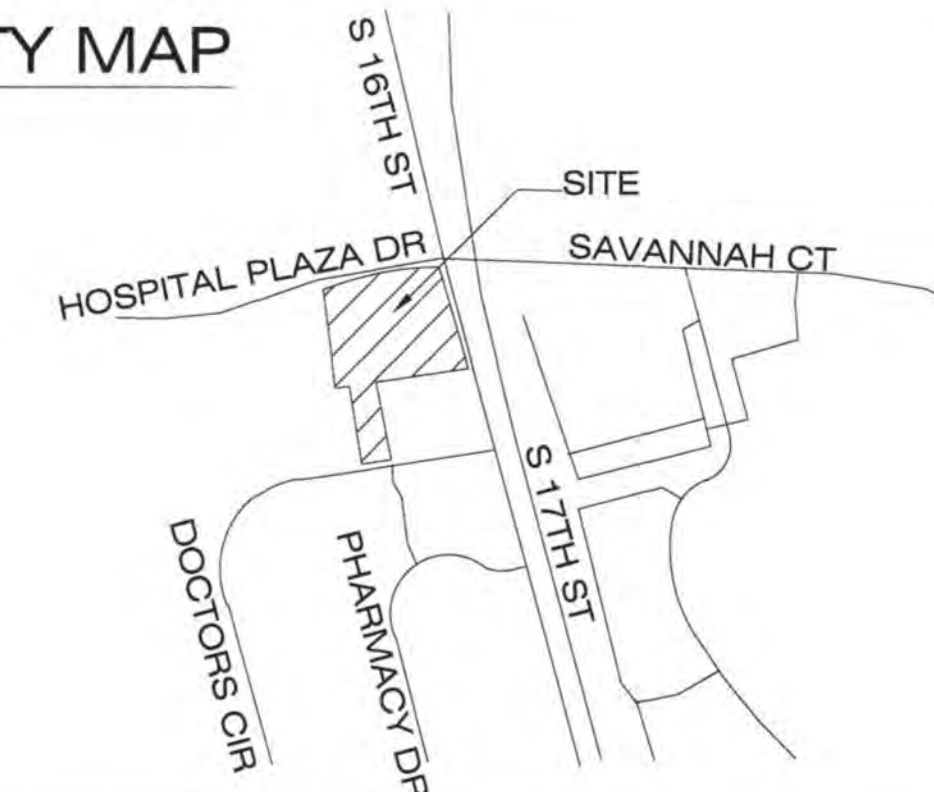

NOT TO SCALE

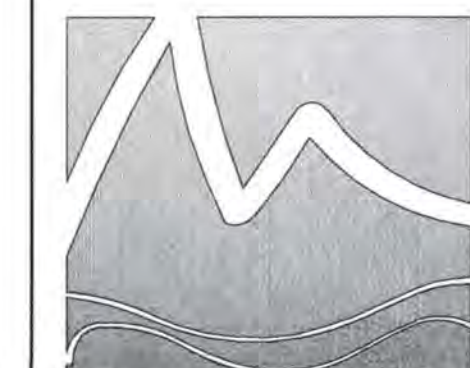

MIHALY
LAND DESIGN
PLANNING + LANDSCAPE ARCHITECTURE
330 MILITARY CUTOFF RD., SUITE A3
WILMINGTON, NC 28405 910.392.4355

Revisions

2020-04-03: UPDATE PER ENGINEER'S REVISION
2020-04-18: UPDATE PER ENGINEER'S REVISION
BASE
2020-05-01: REVISE PER COW COMMENTS

CLIENT
NHRMC
P.O. BOX 9000
WILMINGTON, NC 28402
(910) 343-2788

PROJECT
NHRMC EMPLOYEE PARKING DECK
2026 S. 16TH STREET
WILMINGTON, NC
LANDSCAPE PLANS

CONSTRUCTION SET

Date: 03/17/2020
Phase:
Job Number: 680-19
Designed by: MLD
Drawn by: MAS
Checked by: JWM

Sheet Title:
PLANTING PLAN

Sheet Number:
L1.0
of 1 sheets

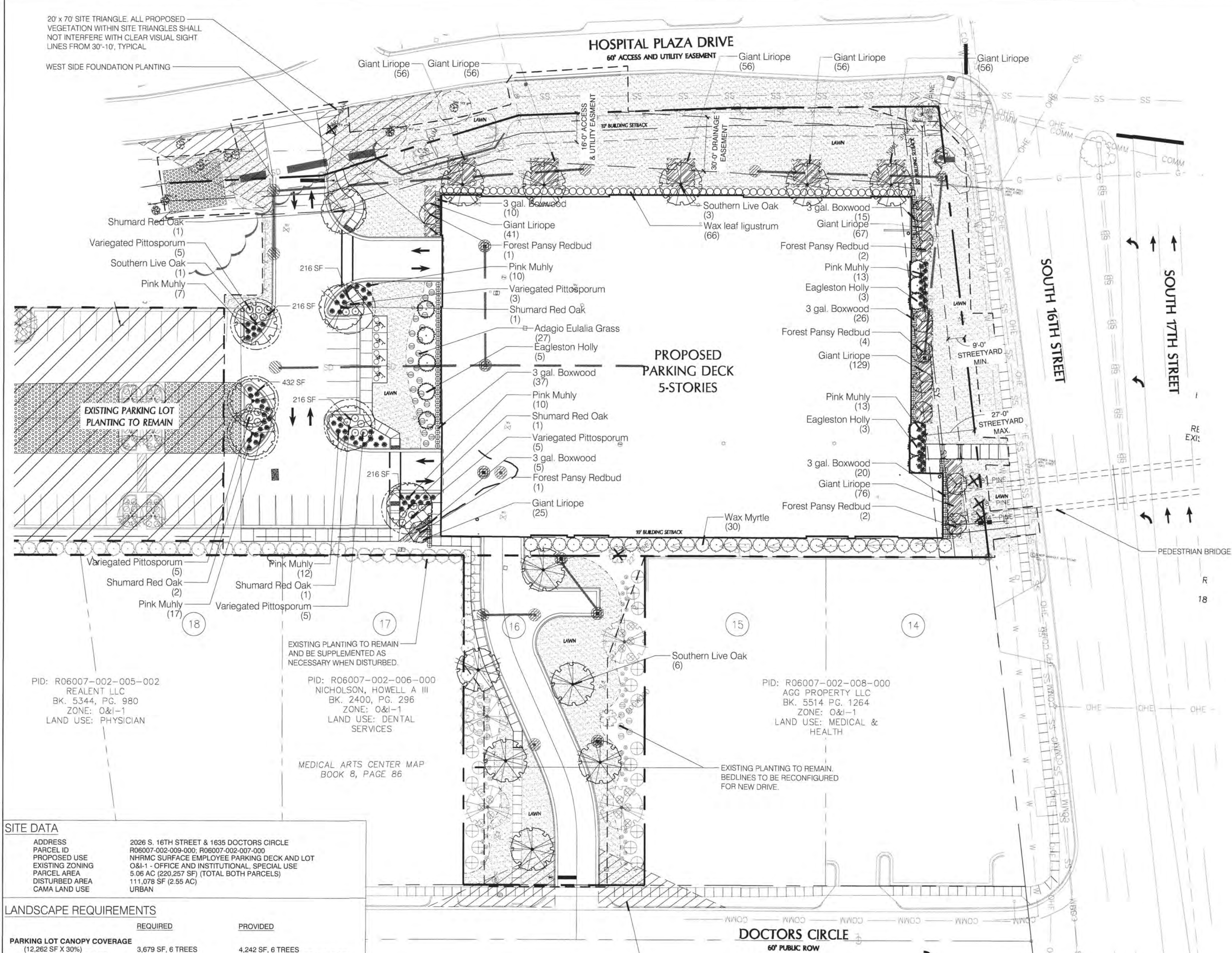

PLANT SCHEDULE

| TREES | BOTANICAL / COMMON NAME | CONT | CAL | RANGE | MIN. REQ. SIZE | QTY |
|---------------|-----------------------------------------------------|--------|-----------|----------------|----------------|-----|
| | Cercis c. 'Forest Pansy' / Forest Pansy Redbud | B & B | 3" CAL | | 2-2.5' CAL. | 10 |
| | Ilex x a. 'Eagleston' / Eagleston Holly | B&B | 3" CAL | | 2-2.5' CAL. | 11 |
| | Quercus shumardii / Shumard Red Oak | B & B | 3" CAL | | 2-2.5' CAL. | 6 |
| | Quercus virginiana / Southern Live Oak | B & B | 3" CAL | | 2-2.5' CAL. | 12 |
| SHRUBS | BOTANICAL / COMMON NAME | SIZE | RANGE | MIN. REQ. SIZE | QTY | |
| | Buxus m. 'Wintergreen' / 3 gal. Boxwood | 3 gal | 12-18" HT | 12" HT | 115 | |
| | Ligustrum 'Recurvifolium' / Wax leaf ligustrum | 7 gal | 30-36" HT | 12" HT | 66 | |
| | Miscanthus s. 'Adagio' / Adagio Eulalia Grass | 3 gal | 18-24" HT | 12" HT | 27 | |
| | Muhlenbergia capillaris / Pink Muhly | 3 gal | 18-24" HT | 12" HT | 86 | |
| | Myrica cerifera / Wax Myrtle | 25 gal | 5-6" HT | 12" HT | 30 | |
| | Pittosporum l. 'Variegata' / Variegated Pittosporum | 3 gal | 18-24" HT | 12" HT | 23 | |
| GROUND COVERS | BOTANICAL / COMMON NAME | SIZE | RANGE | SPACING | QTY | |
| | Liriope gigantea / Giant Liriope | 1 GAL | 12-18" HT | 24" o.c. | 618 | |
| SOD/SEED | BOTANICAL / COMMON NAME | SIZE | RANGE | SPACING | QTY | |
| | Cynodon dactylon / Bermuda Grass | sod | | | | |

SYMBOL LEGEND

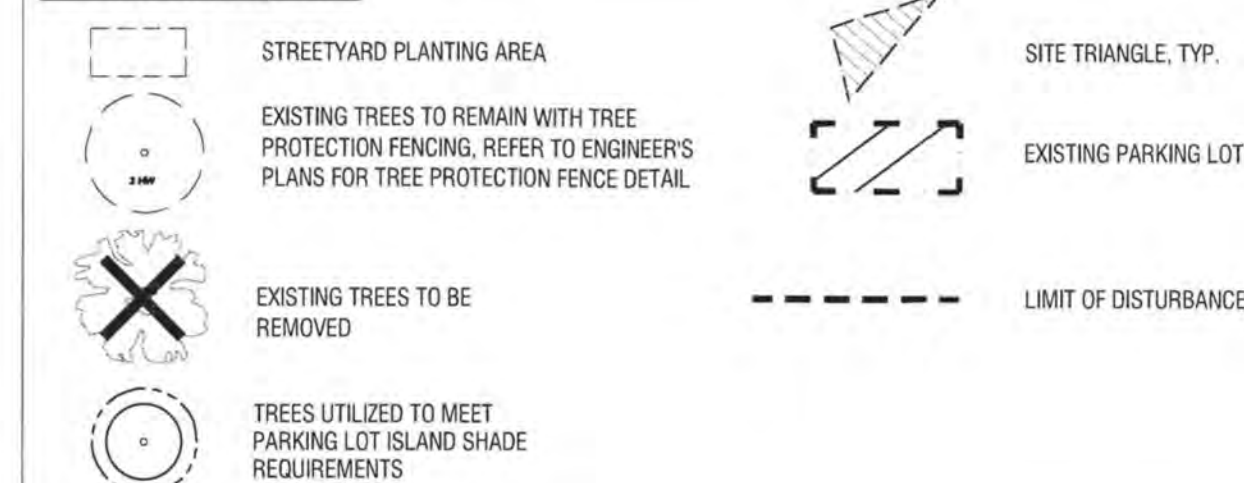

GENERAL PLANTING NOTES

- THIS WORK INCLUDES, BUT IS NOT LIMITED TO THE FURNISHING OF ALL LABOR, MATERIALS, EQUIPMENT, FINAL GRADING, SEEDING, SOIL AMENDMENTS, ETC., AS MAY BE REQUIRED FOR A COMPLETE INSTALLATION.
- QUANTITIES SHOWN IN PLANT LISTS ARE FOR CONVENIENCE ONLY. PLANS SHALL GOVERN.
- THE LANDSCAPE CONTRACTOR SHALL NOTIFY THE LANDSCAPE ARCHITECT OF ANY DISCREPANCIES IN PLANT LOCATIONS OR INSUFFICIENT PLANT QUANTITIES DUE TO DIFFERENCES IN PLAN AND ACTUAL FIELD CONDITIONS.
- ALL TREE AND SHRUB MATERIAL SPECIFIED MUST MEET STANDARD INDUSTRY SPECIFICATIONS FOR THE CONTAINER SIZE INDICATED. DOWNSIZING OR SUBSTITUTION OF PLANT MATERIAL WITHOUT PRIOR APPROVAL OF LANDSCAPE ARCHITECT WILL NOT BE ALLOWED.
- ALL LANDSCAPE AREAS SHALL BE GRADED TO A SMOOTH EVEN SURFACE PRIOR TO ANY PLANT INSTALLATION. ALL PLANT MATERIALS SHALL BE INSTALLED USING GOOD HORTICULTURAL PRACTICES IN ACCORDANCE WITH THE PLANS AND DETAILS.
- TREES SHALL NOT BE PLANTED CLOSER THAN FOUR (4) FEET FROM ANY WALKWAY OR PUBLIC SIDEWALK EXCEPT WHERE TREE WELLS OR PARKWAYS ARE PROVIDED IN THE SIDEWALK AREA. ALL TREE PLANTED WITHIN FIVE (5) FEET OF WALKS OR PUBLIC UTILITIES SHALL RECEIVE DEEP ROOT BARRIERS.
- TREE LOCATIONS SHOWN ON PLAN MAY REQUIRE ADJUSTMENT IN THE FIELD, WHENEVER FEASIBLE. TREES SHOULD BE PLANTED AT A MINIMUM OF TEN (10) FEET FROM ALL UNDERGROUND UTILITIES, STREETLIGHTS, HYDRANTS, AND OUT OF DRAINAGE FLOW LINES. SHOULD THIS NOT BE POSSIBLE, CONTACT THE LANDSCAPE ARCHITECT FOR DECISION ON PLACEMENT.
- ALL TREES IN TURF AREAS SHALL HAVE 12" MIN. CLR. CIRCUMFERENCE AROUND THE TRUNK BASE. PROVIDE 2" MIN. THK. MULCH AT BASE OF TRUNK.
- GROUND COVER TYPE SHOWN SHALL BE PLANTED IN ALL SHRUB AREAS AS SPECIFIED ON PLANS. GROUND COVER SHALL BE PLANTED AT 8" ON-CENTER UNIFORM TRIANGULAR SPACING, AND SHALL BE CONTINUOUS UNDER ALL TREE AND SHRUB MASSES AS SHOWN ON PLAN.
- MATURE PLANTINGS SHALL NOT INTERFERE WITH UTILITIES AND TRAFFIC SIGHT LINES.
- ALL PLANTING AREAS SHALL BE MULCHED WITH PINE STRAW, EXCEPT FOR AREAS PLANTED WITH GROUND COVER. ALL AREAS PLANTED WITH GROUND COVER SHALL BE MULCHED WITH HARDWOOD MULCH.

SITE DATA

ADDRESS: 2026 S. 16TH STREET & 1635 DOCTORS CIRCLE
 PARCEL ID: R06007-002-009-000; R06007-002-007-000
 PROPOSED USE: NHRMC SURFACE EMPLOYEE PARKING DECK AND LOT
 EXISTING ZONING: O&I-1 - OFFICE AND INSTITUTIONAL, SPECIAL USE
 PARCEL AREA: 5.06 AC (220,257 SF) (TOTAL BOTH PARCELS)
 DISTURBED AREA: 111,078 SF (2.55 AC)
 CAMA LAND USE: URBAN

LANDSCAPE REQUIREMENTS

| | REQUIRED | PROVIDED |
|---------------------------------------------------------------------------------------|----------------------------------------|----------------------------------------------------|
| PARKING LOT CANOPY COVERAGE (12,262 SF X 30%) (1 SHADE TREE = 707 SF) | 3,679 SF, 6 TREES | 4,242 SF, 6 TREES 6 LARGE SHADE TREE (4,242 SF) |
| STREET YARD PLANTING PRIMARY STREETYARD S. 16TH STREET TREES REQUIRED | 4,500 SF (249 LF x 18) 8 (1/600 SF) | 4,609 SF 11 PROPOSED TREES 2 EXISTING TREES |
| SHRUBS REQUIRED | 45 (6/600 SF) | 54 PROPOSED SHRUBS |
| FOUNDATION PLANTING 12% FACADE AREA | | |
| WEST SIDE | 1,000 SF (139 LF x 60' x 12) | 4,712 SF |

RETAINED TREES COUNTED TOWARD MITIGATION

| QUANTITY | SIZE | COMMON NAME |
|----------------------------|------|-------------|
| 1 | 22" | GUM |
| 16" = 3 TOTAL TREE CREDITS | | |

TREE MITIGATION REQUIREMENTS

| QUANTITY | SIZE | COMMON NAME | % MITIGATION |
|-----------------------|------|-------------|--------------|
| 1 | 22" | PINE | 100 |
| 22"/3 = 8 TOTAL TREES | | | |

TOTAL TREES TO BE MITIGATED: 8 TREES

TREE CREDITS USED TOWARDS MITIGATION: 3 CREDITS
 PROPOSED TREES TO MITIGATE REMOVED REGULATED TREES:
 5 - PROPOSED TREES TO MEET MITIGATION COUNT

TREE REQUIREMENTS PER DISTURBED ACRE

15 TREES PER DISTURBED ACRE MUST BE RETAINED OR PLANTED ON SITE.
 REQUIRED: 2.55 ACRES DISTURBED x 15 TREES = 39 TREES REQUIRED
 PROVIDED: 39 TREES PLANTED - REFER TO PLANTING LEGEND, THIS SHEET**
 TOTAL: 39 TREES PROVIDED

*NOTE: PRIOR TO ANY CLEARING, GRADING, OR CONSTRUCTION ACTIVITY, TREE PROTECTION FENCING WILL BE INSTALLED AROUND PROTECTED TREES OR GROVES OF TREES. NO CONSTRUCTION WORKERS, TOOLS, MATERIALS OR VEHICLES ARE PERMITTED WITHIN THE TREE PROTECTION FENCING

For each open utility cut of City streets, a \$325 permit shall be required from the City prior to occupancy and/or project acceptance.

CITY OF WILMINGTON
NORTH CAROLINA
Public Services Engineering Division
APPROVED STORMWATER MANAGEMENT PLAN
Date: _____ Permit # _____
Signed: _____

Approved Construction Plan
Date: 7/27/20
2020015
SWP #: 2017052R1
PO, RC, BM, MB, CW



SCALE: 1" = 30'

19135

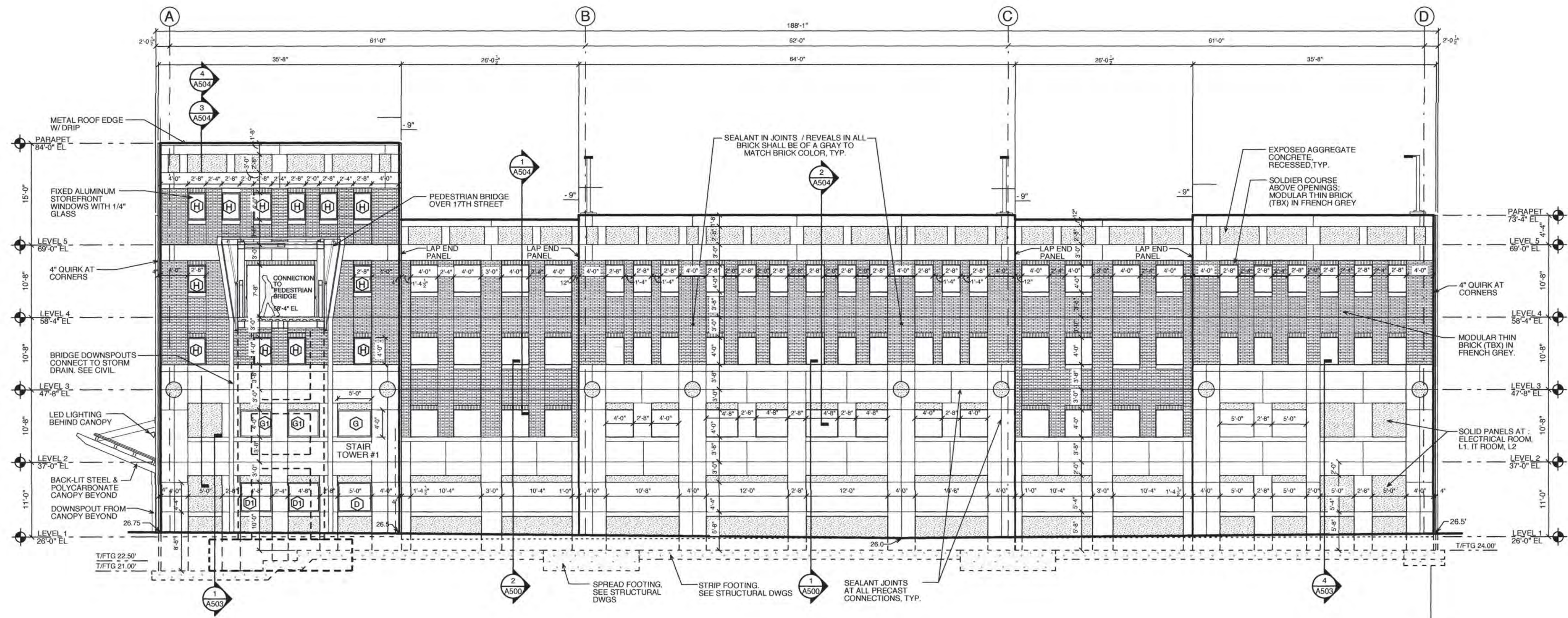

2 EAST ELEVATION
A-200 scale: 1/8" = 1'-0"

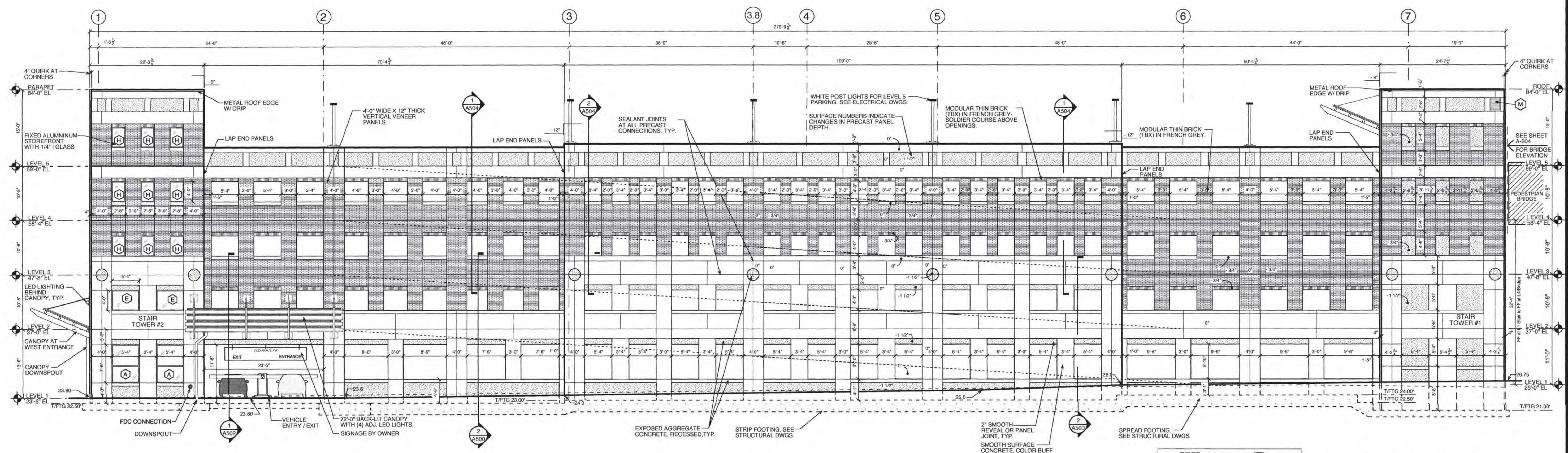

1 SOUTH ELEVATION
A-200 scale: 1/8" = 1'-0"

For each open utility cut of City streets, a \$325 permit shall be required from the City prior to occupancy and/or project acceptance.

NCDENR PWSS WATER PERMIT #: _____ GPD
 WATER CAPACITY: _____ GPD
 DWQ SEWER PERMIT #: _____ GPD
 SEWER CAPACITY: _____ GPD
 SEWER SHED # AND PLANT: _____
 SEWER TO FLOW THROUGH NEL: YES or NO (CIRCLE ONE)

Approved Construction Plan
 Date: 7/27/20
 # 2020015
 SWP #: 2017052R1
 PO, RC, BM, MB, CW

CITY OF WILMINGTON
 NORTH CAROLINA
 Public Services • Engineering Division
 APPROVED STORMWATER MANAGEMENT PLAN
 Date: _____ Permit # _____
 Signed: _____

New Hanover Regional Medical Center
 Five Level Parking Structure
 2026 S. 16th Street
 Wilmington, North Carolina 28401

SOUTH AND EAST ELEVATIONS

JOB NUMBER
 DRAWN BY
 DP
 CHECKED BY
 BOWMAN
 DATE
 04-01-2020
 REVISIONS

SHEET NUMBER

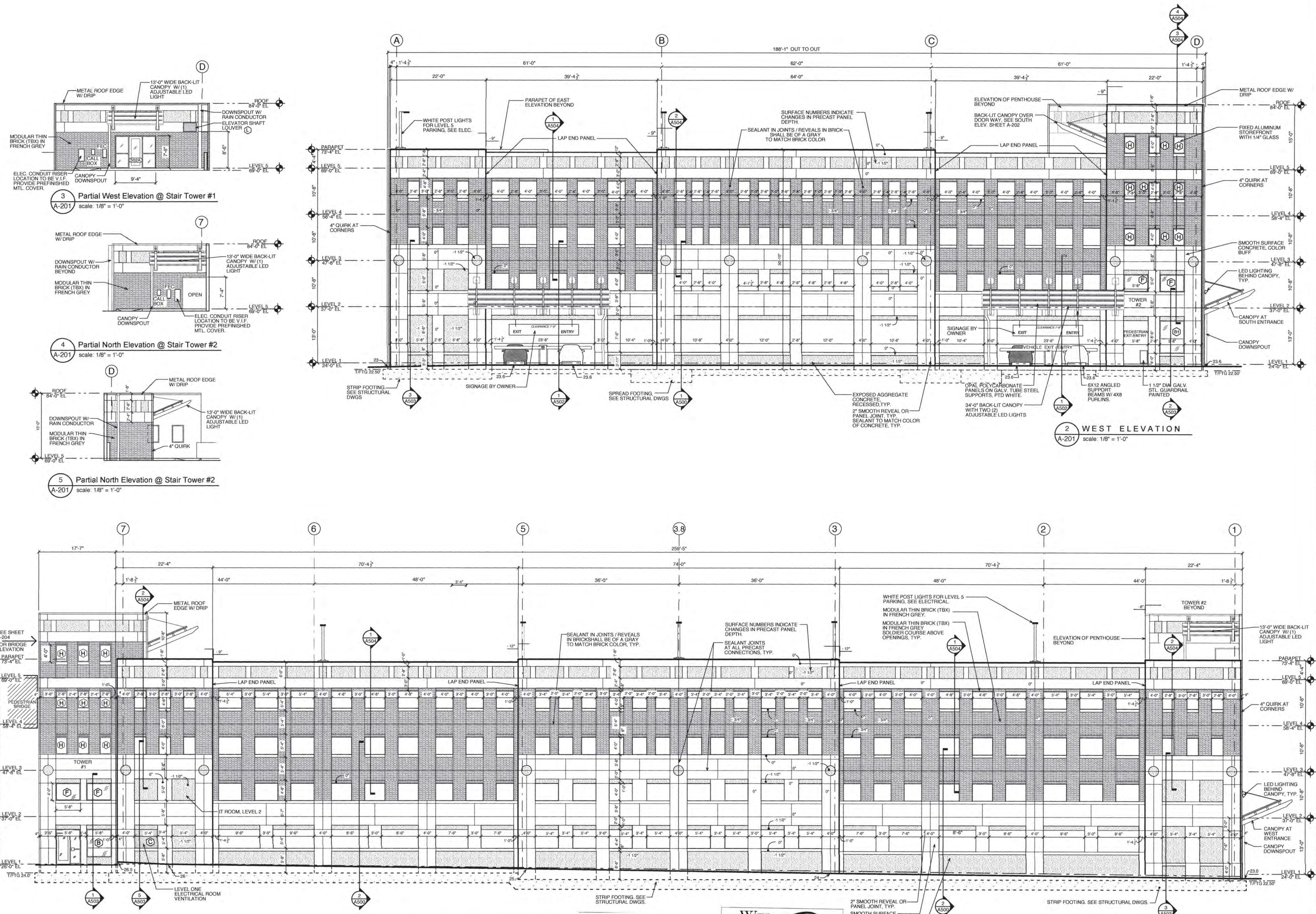

3 Partial West Elevation @ Stair Tower #1
 A-201 scale: 1/8" = 1'-0"

4 Partial North Elevation @ Stair Tower #2
 A-201 scale: 1/8" = 1'-0"

5 Partial North Elevation @ Stair Tower #2
 A-201 scale: 1/8" = 1'-0"

2 WEST ELEVATION
 A-201 scale: 1/8" = 1'-0"

1 NORTH ELEVATION
 A-201 scale: 1/8" = 1'-0"

For each open utility cut of City streets, a \$325 permit shall be required from the City prior to occupancy and/or project acceptance.

NC DENR PWSS WATER PERMIT #: _____
 WATER CAPACITY: _____ GPD
 DWQ SEWER PERMIT #: _____
 SEWER CAPACITY: _____ GPD
 SEWER SHED # AND PLANT: _____
 SEWER TO FLOW THROUGH NEI: YES or NO (CIRCLE ONE)

Approved Construction Plan
 Date: 7/27/20
 # 2020015
 SWP #: 2017052R1
 PO, RC, BM, MB, CW

CITY OF WILMINGTON
 NORTH CAROLINA
 Public Services • Engineering Division
 APPROVED STORMWATER MANAGEMENT PLAN
 Date: _____ Permit # _____
 Signed: _____

2" SMOOTH REVEAL OR PANEL JOINT, TYP.
 SMOOTH SURFACE CONCRETE, COLOR BUFF
 EXPOSED AGGREGATE CONCRETE, RECESSED, TYP.

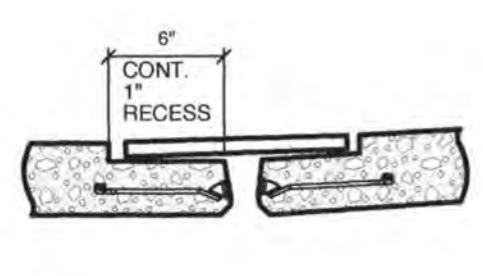

8 Trench Detail Between Connections
 A-300 scale: 1-1/2" = 1'-0"

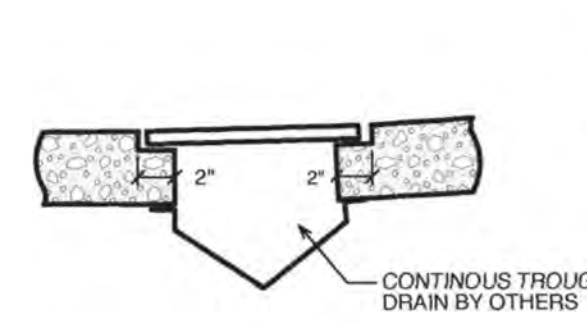

7 Trench Detail at Connection
 A-300 scale: 1-1/2" = 1'-0"

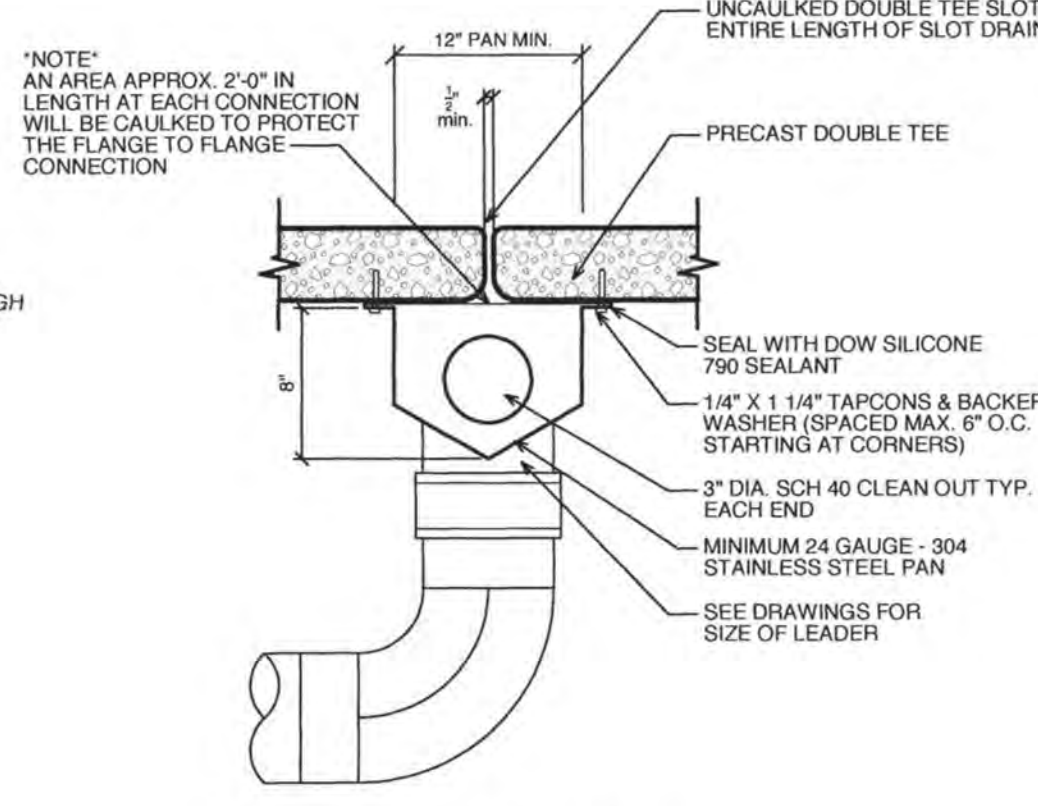

6 Slot Drain Details
 A-300 scale: 1-1/2" = 1'-0"

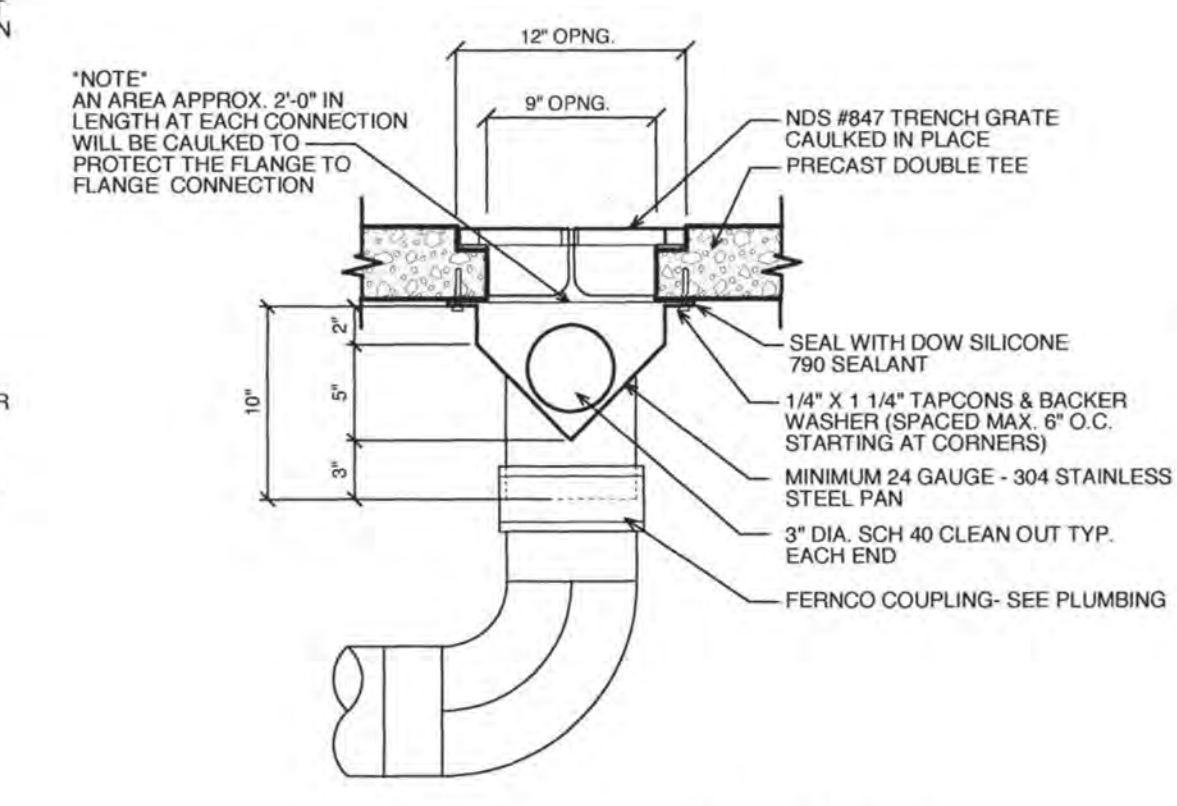

5 Typical Trench Drain Details
 A-300 scale: 1-1/2" = 1'-0"

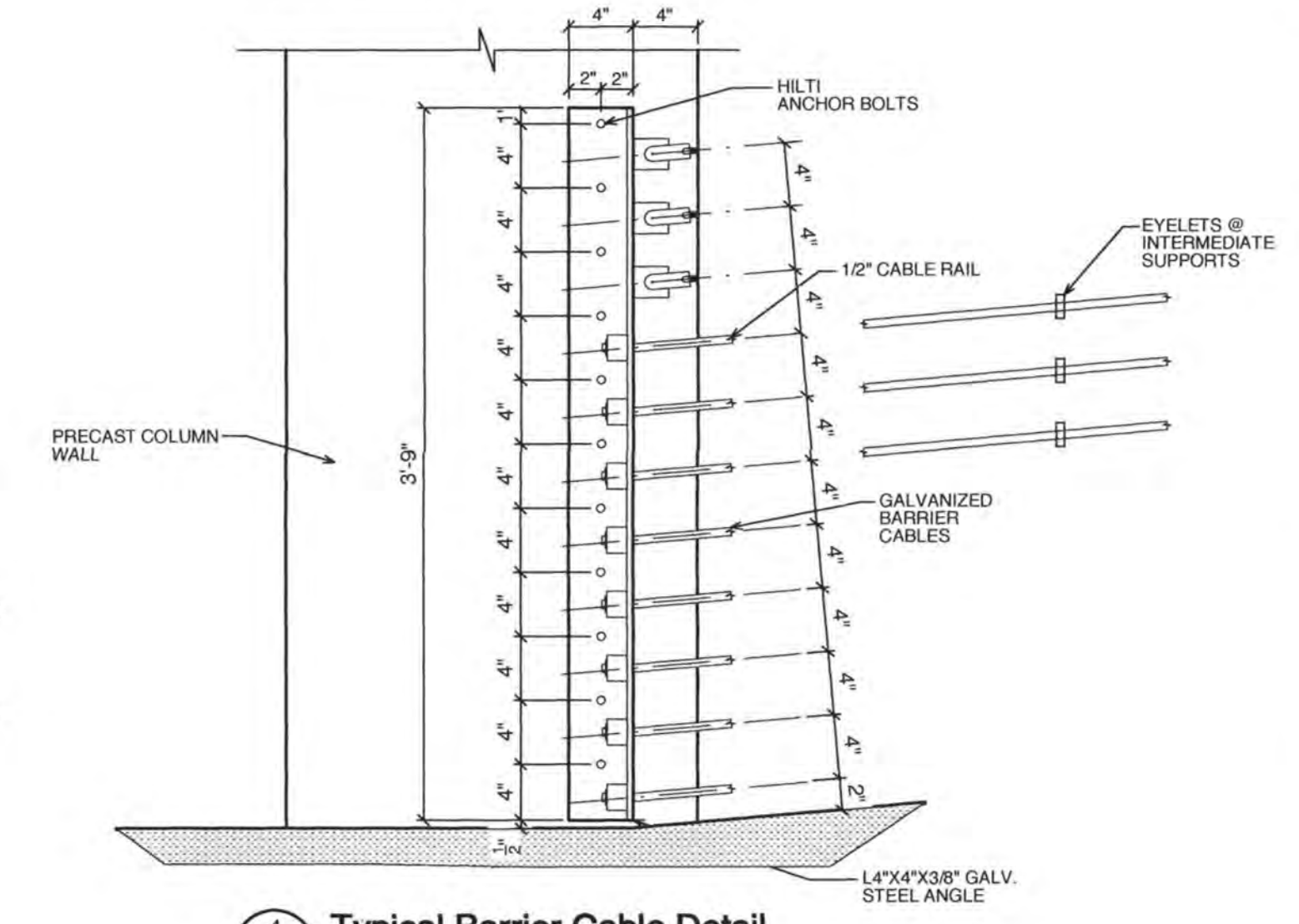

4 Typical Barrier Cable Detail
 A-300 scale: 1-1/2" = 1'-0"

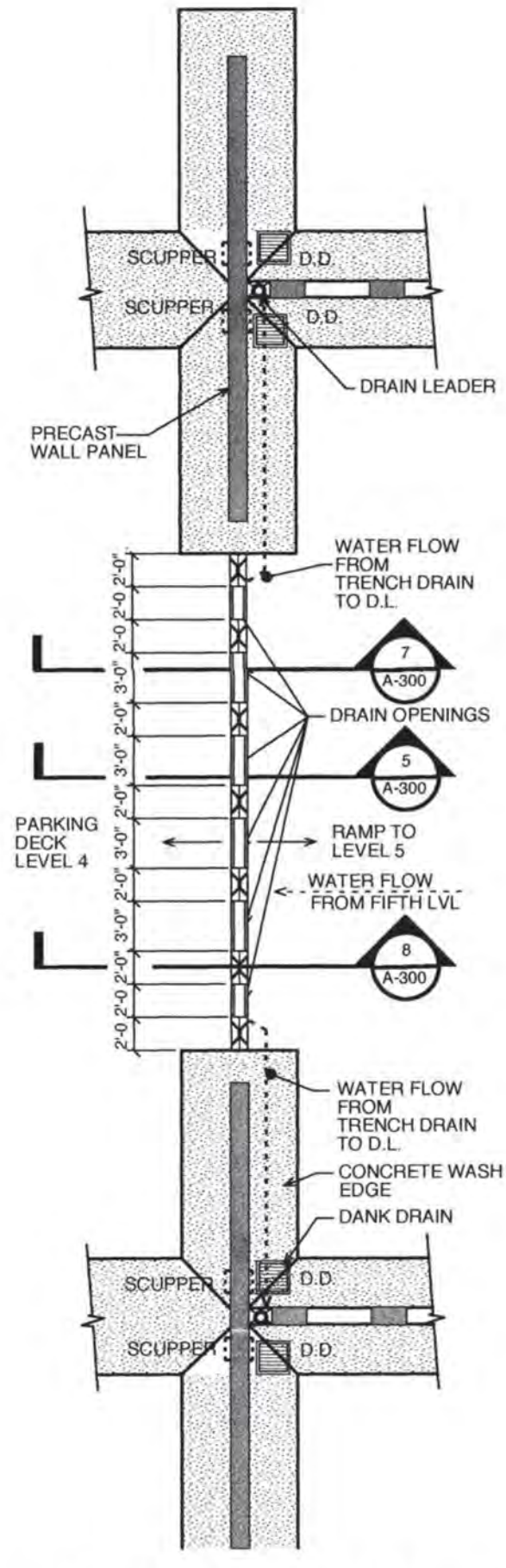

3 Trench Drain Enlarged Plan
 A-300 scale: 1/8" = 1'-0"

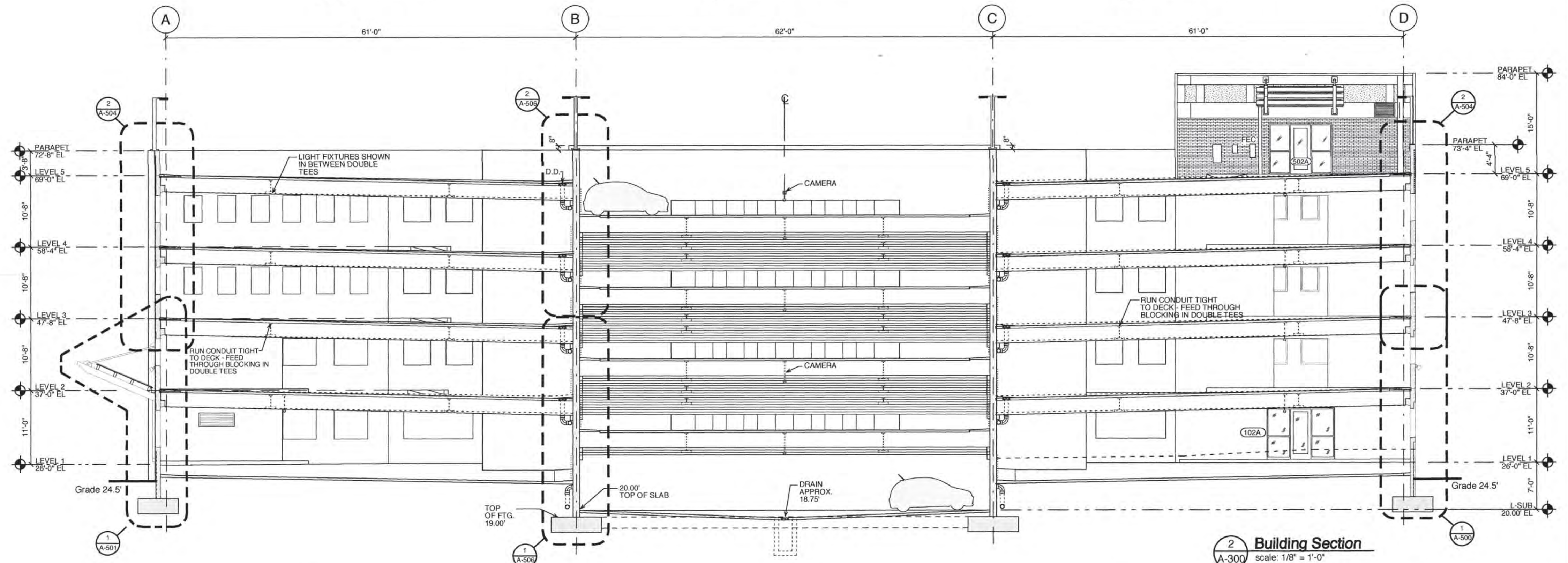

2 Building Section
 A-300 scale: 1/8" = 1'-0"

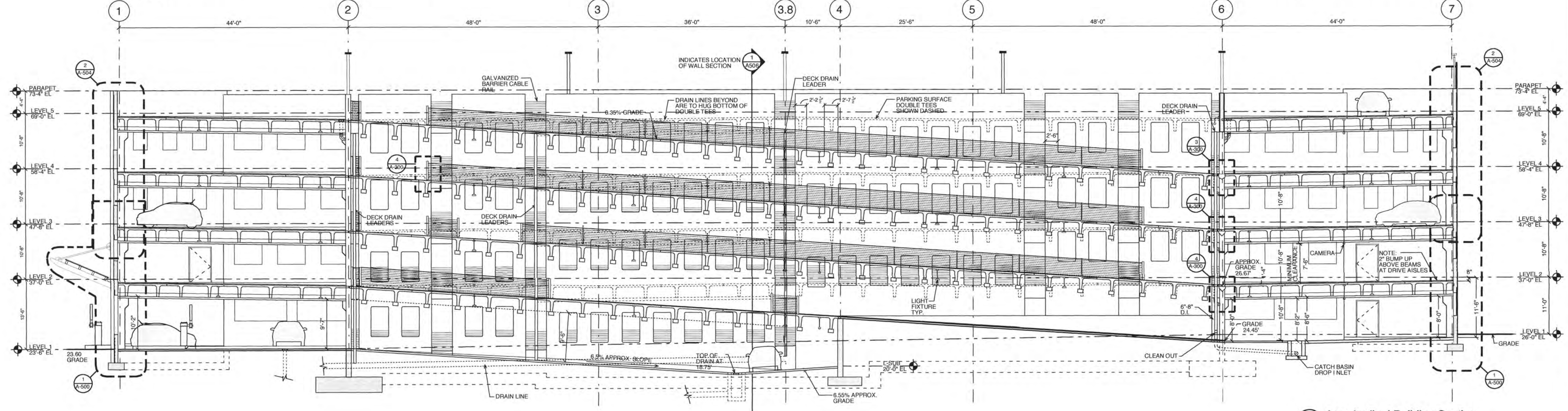

1 Longitudinal Building Section
 A-300 scale: 1/8" = 1'-0"

For each open utility cut of City streets, a \$325 permit shall be required from the City prior to occupancy and/or project acceptance.

NCDENR PWSS WATER PERMIT #:
 WATER CAPACITY: _____ GPD
 DWQ SEWER PERMIT #:
 SEWER CAPACITY: _____ GPD
 SEWER SHED # AND PLANT:
 SEWER TO FLOW THROUGH NEI: YES or NO (CIRCLE ONE)

Approved Construction Plan
 Date: 7/27/20
 # 2020015
 SWP #: 2017052R1
 PO, RC, BM, MB, CW

WILMINGTON
 NORTH CAROLINA
 Public Services • Engineering Division
 APPROVED STORMWATER MANAGEMENT PLAN
 Date: _____ Permit # _____
 Signed: _____

New Hanover Regional Medical Center
 Five Level Parking Structure
 2026 S. 16th Street
 Wilmington, North Carolina 28401

BUILDING SECTIONS

JOB NUMBER
 DRAWN BY
 CHECKED BY
 DATE
 REVISIONS

SHEET NUMBER

A-300